

Retreat Quaker Burial Ground, York

Online Register of Burials

This document is a facsimile of the Retreat Burial Ground records, covering the period from the first burials on the site up to 2002. The register itself was begun in 1915. The original register is held at Friargate Quaker Meeting House, York.

Contents

(Page numbers refer to the pdf file page number, not handwritten page numbers.)

Front cover	Page 2
Title page	Page 4
Plan showing location of blocks	Page 8
Notes on register	Page 9
List of plots by number (1-925)	Page 10
Cremation list (approx 1922 onwards)	Page 174
Alphabetical list of burials with plot numbers	Page 180
Notes, rules, charges, updates etc (1911-1971)	Page 237
Back cover	Page 247

(Custodians Only)

Grave Register

of The Friends Cemetery

The Retreat

in the City of **York**

Published 1847



Grave Register
Friends' Cemetery
at the Retreat. York.

Compiled June. 1916.

(Mr. Macmillan's copy)

3

of the
... ..

Block Plan of Cemetery Showing arrangement of numbers

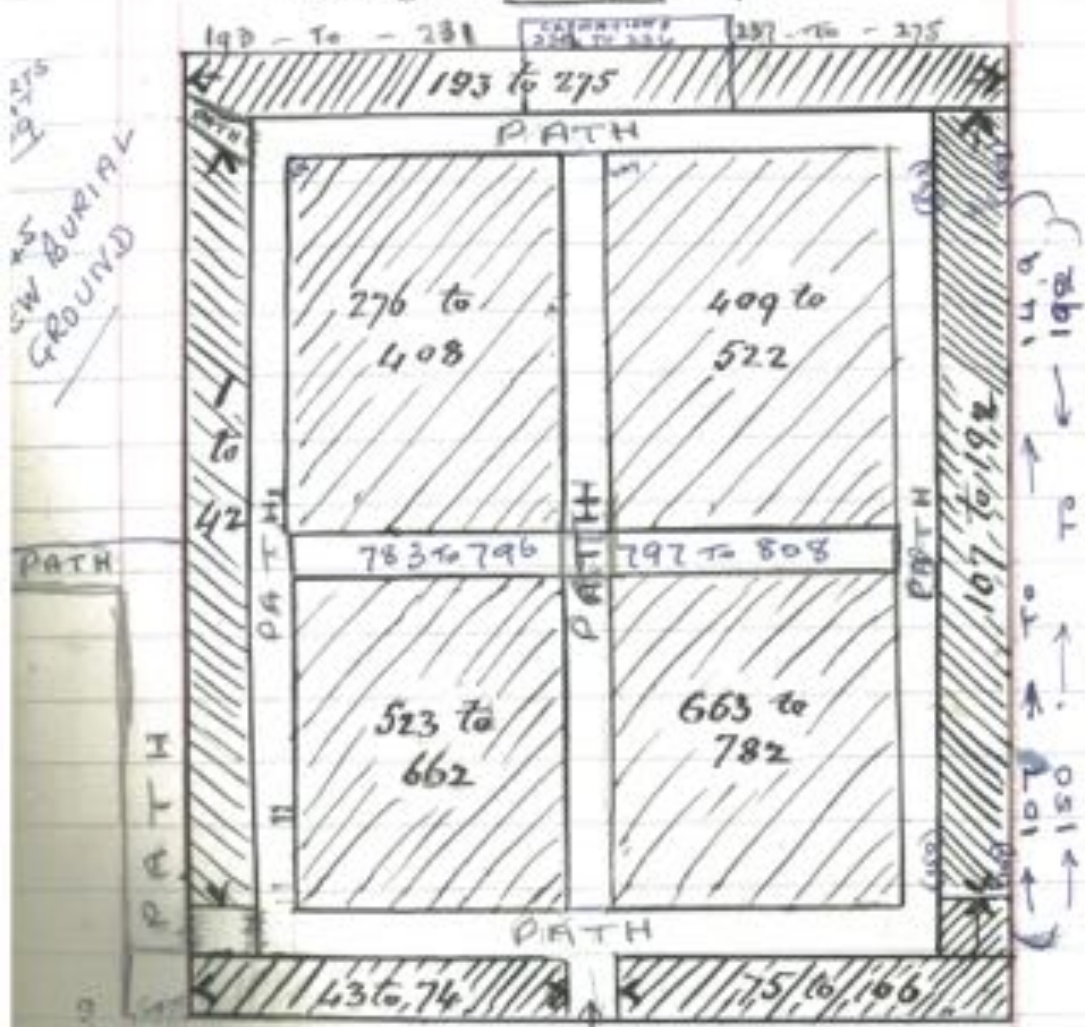

^
N.B.

Where gravestones have been placed at the graves, the ages and dates of deaths have been taken from the Gravestones. Where the dates of births & deaths are given on the stones, the ages have been calculated therefrom.

The ages & dates of deaths in a few cases differ ~~in a few cases~~ from those given in the Registry.

Where no gravestones exist, the ages and dates of deaths have been taken from the burial notes.

In some cases where the full names are not given on the stones, the full names have been taken from the Registry.

The letters G.S. used in following Registry signify the existence of a gravestone at that grave.

A list of the names which do not appear among the burial notes is placed before the Index, and those also that appear in the burial notes but in the ~~Register~~ Registry or on the stones ^{and graves}.

Age	Plan	Names	Age	Date of Deaths
1A		Snellbom child of Neil & Mary Jackson	-	28 5 1935
1		Susan Elizabeth Johnson	5	8 5 1949
2		Mary Alice Haworth	52	8 10 1943
3		{ Ann Clifford Benson or Ann Benson Clifford }	78	11 3 1940
4	G.S.	Stephen Edward Stapleton	86	5 11 1905
		Mary Dewsbury Freston	79	20 7 1898
5	G.S.	Thomas Clifford	51	21 10 1890
		Sarah Clifford	85	30 4 1928
6	G.S.	Charles Ellis	65	14 3 1889
7	G.S.	Isabella Sharp	61	13 4 1882
	"	Mary Richardson Sharp	71	23 2 1911
8	G.S.	William West	32	3 4 1888
9	G.S.	Joseph John Walton	119	14 8 1899
		Mary Ann Walton	54	15 12 1912
9A		Sarah Reithia Broslaud	77	27 10 1945

9

number Plan	Names	Age	Date of Death		
10	G.S. Edward Fox	82	26	4	1902
11	G.S. Anna Margaret Grubb	3 months	15	8	1881
12	G.S. Sarah Wood Hutchinson	1	13	9	1876
13	G.S. George Woods	37	21	11	1884
14	Alice Ruth Holden	63	24	1	1905
15	G.S. Henrietta Burt	27	12	3	1892
16	G.S. Emily Leason	58	25	8	1893
17	{ Jane Burt (name not on stone) G.S. Thomas Burt	(In full Series)	2	12	1871
		62	2	4	1892
18	G.S. Mary P. Burt	74	16	4	1871
19	G.S. William Burt	92	30	10	1885
20	G.S. Petchell Burt	67	31	3	1885

15

Number Name	Names.	Age.	Date of Death
21	G.S. Mary Ann Beall	59	4 3 1895
22	G.S. William Edward Backhouse	18½	18 9 1883
23	G.S. Helen Rehm Backhouse	5 mths	22 8 1870
24	G.S. James Backhouse	74	20 1 1869
25	G.S. Sarah Backhouse	74	1 7 1877
26	G.S. Elizabeth Backhouse	82	3 12 1882
27	G.S. { James Backhouse	65	31 8 1890
	" { Mary Backhouse	64	21 10 1897
28	G.S. Mary Louisa Backhouse	49	13 2 1907
29	G.S. John McMorran	60	17 7 1874
30	G.S. Elizabeth McMorran	77	21 9 1886
31	G.S. William Harlitt Pierce	26	23 8 1880

East Side ends at 42

Number of Plan	Names	Age	Date of Death
32	G.S. Isabel Pumphrey	79	26 8 1880
33	Isabella Fardund Isabella Fardund	70 70	27 10 1884 2 1 1934
34	Mary Ann Illingworth	65	6 4 1936
35	G.S. Robert John Geer	69	6 5 1891
36	G.S. Anna P. Geer	65	23 8 1893
37	Mary Ann Kent	60	29 xii 1884
38	G.S. Lucy Windass	16 mths	17 2 1882
"	Minnie Windass	1½	1 7 1890
39	Alfred Burton Windass	42	25 viii 1920
40	Amy Estelle Williams	61	24 10 1943
41	G.S. John Dunsdale	78	24 5 1895
42	G.S. Elizabeth Funnery Dunsdale	90	24 5 1902

N. 2. Front begins at 23

}

number Row	Names.	Age	Date of Death		
43	Mr. Reekitt Kitching	81	3	2	1929
44	Sarah Jane Ray	79	15	11	1939
45	Mr. Arthur Richardson	67	1	9	1938
	Mary Richardson	78	2	9	1952
46	Mr. Richard Bell	70	20	1	1936
	Annie Bell	81	5	6	1943
47	Mary Octavia Kitching	66	1	4	1934
48	Ms. Main by Kitching	87	1	4	1857
49	Ms. John Main by Kitching	68	5	7	1914
	Judith Mary Berney Kitching	610ks	26	4	1904
50	Ms. Frances Kitching	48	1	12	1858
51	Catherine Kitching	72	3	3	1923
52	Ms. Helen Kitching	28	14	3	1882
53	Ms. Walter Kitching	37	1	8	1886

Etchewyn Ridbeton	93	12	1	76
Hilda Mary Ridbeton	94	5	3	76
Etchewyn Mary Ridbeton	82	14	4	9

18/10/1911 - 1st week for members of Season 2

number Plan	Names	Age	Date of Death		
54	Q.S. Elizabeth Kitchins	75	5	2	1889
55	{ Annie Elizabeth Milnes Phoebe Elizabeth Milnes	78 88	17 6	1	1936 1951
56	Q.S. Fionna Spence	71	30	8	1884
57	Q.S. Joseph Spence	67	4	3	1872
58	Emily Brown	82	24	11	1939
59	G.S. { <small>Edison Kitchins (mother of Margaret Sessions)</small> Edith Mary Gray Sessions Bertram Session <small>(Stillborn Son of Gray)</small> <small>Anna Rebecca</small> <small>daughter of ?</small> William Houghton Sessions	93	28	31	1976
		82	28	9	1965
			9	3	1972
			22	6	1979
60	Q.S. { William Sessions Mary Sessions	113 84	16 23	5 2	1886 1926
61	Q.S. Josephine Sessions	11 months	71	12	1883
62	Q.S. Joseph Houghton	74	25	9	1882
63	Beil shot. Casson Baker	12	4	12	1927
	Florence Emily Baker	85	26	1	1962
64	Q.S. Charlotte Casson	88	16	7	1906

N. E. Front ends at 74

N. W. Front begins at 75

number Plan	Names	Age	Date of Death		
65 G.S.	Laura Casson	31	19	5	1884
66	{ Chas. Jessymann Torrington	72	15	9	1938
	{ Kate Ann Torrington	79	14	4	1952
67	Nary Crossland	77	8	12	1932
68 G.S.	Henry Austin Ellis	27	9	1	1888
69 G.S.	Ann Götter	60	30	6	1896
70 G.S.	Alvin Götter	70	22	1	1896
71	Alice Dell	90	5	1	1938
72 G.S.	{ Robert William Glaisyer	16	2	9	1888
"	{ Ellen Mary Glaisyer	37	4	3	1913
73 G.S.	{ John Glaisyer	60	14	3	1897
"	{ Mary Jane Glaisyer	74	22	1	1911
74	Ida Leefe	51	29	3	1935
75	Nary Hannah Thompson	76	5	10	1936

21

Number in Place	Name	Age	Date of Death		
76	G.S. { Mary Inghald Helen Bailey (name not in class)	67	28	11	1891
		78	6	1	1904
77	Lilla Gilbert	81	13	10	1938
78	Amy Sarah Hutchinson	77	15	1	1952
79	Richard Thompson	90	5	2	1933
80	{ Henry Piercy Elizabeth Piercy	80	6	3	1927
		83	30	3	1928
81	{ Sarah Ann Dixon Henry Dixon	83	1	3	1930
		85	16	11	1933
82	G.S. { Ann Jane Doughty Henry Doughty	62	4	1	1890
		86	20	5	1922
83	David Sprunt Bickton Edna Annie Bickton (Class Retired)	57	24	1	1921
		93	3	3	1970
84	G.S. Mary Shiloff	71	2	12	1883
85	G.S. Abigail Taylor	84	21	9	1873
86	G.S. Robert Taylor	60	33	10	1870

95 } also name on this stone in memory of
 { Emma Antonette Rowntree died 19.11.1924
 (burialment) aged 75 years

Number in Plan	Names	Age	Date of Death		
87	Thos. Henry Appleton	73	9	3	1933
	Hannah Eliza Appleton	74	13	5	1933
88	Winifred McBlellan	33	16	10	1918
89 G.S.	Alfred Henry Spence	78	10	4	1898
90 G.S.	Gulielma Spence <i>francina Elizabeth, etc.</i>	70	23	1	1893
91 G.S.	Winifred Rowntree Naish	30	11	3	1915
	Arthur Duncan Naish	55	11	1	1936
92 G.S.	Luther Smith	74	34	3	1868
93 G.S.	Sarah Riccollon	67	6	12	1857
"	Infant child of Joshua & Gulielma Paishman		2	6	1883
94 G.S.	Jane Riccollon	68	10	7	1890
95 G.S.	Joseph Rowntree (deceased)	88	21	2	1925
	Agnes Julia Macdonald <small>(DECEASED)</small>	89	10	5	1960
96 G.S.	Julia Elizabeth Rowntree	22	18	9	1863
	Julia Teobohm Rowntree	5	16	5	1869
97 G.S.	Caleb Williams	73	5	11	1871
	Mary Williams	85	11	6	1888

25

30. 11. 192

N. W. Front ends at 106

West begins at 107
(side)

Number in Plan	Names.	Age.	Date of Death		
98 G.S.	Fredric Brian Rowtree	10 wks.	25	4	1913
99 G.S.	John Stephenson Rowtree	72	13	4	1907
	Helena Doreen Rowtree	87	27	11	1920
100 G.S.	Joseph Rowtree	58	4	11	1859
	Sarah Rowtree	81	2	1	1888
101 G.S.	Samuel Lake	73	14	10	1857
102 G.S.	Isler Priestman	74	23	7	1857
103 G.S.	Henry Isaac Rowtree	45	2	5	1883
104 G.S.	Julia Hannah Gillett	14	26	8	1883
	Sarah Martha Beatrice Gillett	11	10	10	1883
105 G.S.	Joseph John Rowtree	17½	20	9	1883
	Fredrick R Rowtree		5	9	1864
106 G.S.	John Ford	74	16	8	1875
	Rachel Ford	57	2	7	1859
107 G.S.	Fredrick Thompson	5 mths.	23	1	1861
	Danny Thompson	54	16	5	1905
	Thomas Thompson	52	9	6	1907
108 G.S.	Elizabeth Hipsley	88	11	9	1894

113 Inception A. M. Robinson died 1930 8mo 26 }
Small time Alfred Robinson 1931 }

Number No. Plan	Names	Age	Date of Death		
109 G.S.	William Hepsley	84	24	9	1891
110 G.S.	Emily (Priestman) Robson	14	5	4	1863
111 G.S.	Henry Robson	9 mths	14	6	1860
	Hannah Maria Robson	6 mths	9	5	1874
	Jane Anna Robson	2 1/2 yrs	12	8	1874
112 G.S.	Robert William Robson	26	17	3	1884
"	Emma Robson	36	4	9	1899
113 G.S.	Hannah Maria Robson	56	15	7	1888
"	Christopher Robson	76	27	5	1895
114 G.S.	Mary Bradley	62	6	4	1886
115 G.S.	Mary Ann Willis	52	7	4	1865
116 G.S.	Henry Ransome	74	23	3	1861
117 G.S.	Thomas Mason	69	7	11	1862
118 G.S.	Sarah Mason	84	7	12	1886
119 G.S.	Mary Eleanor Baker	10	30	3	1874
	Fanny Elizabeth Baker	1 1/2	13	4	1862

Burred

8 2 191

-

16 1 191

Number per Plan	Name	Age	Date of Death
120 G.S.	James Baker	61	3 11 1875
121 G.S.	Elizabeth Baker	60	17 11 1886
122 G.S.	James Baker	25	17 4 1877
123	Ann Stephenson	69	^{about} 5 2 1919
	James Stephenson	83	14 12 1929
124	Jane Neek		^{about} 13 1 1919
	Benjamin Neek	82	11 2 1929
125 G.S.	James Wilson	53	15 7 1873
126 G.S.	Mary West	76	22 12 1865
127	Mary Hull	73	30 1 1911
128	William Houlding	74	23 5 1909
129	Aunt Louisa Randall	49	24 4 1909
130	Alfred Potter	10 days	1 5 1876
	Maria Louisa Smith	58	28 3 1909

Number in Place	Names	Age	Date of Death		
131	Eleanor Whitehead	92	5	3	1876
132 G.S.	Maria Candler	78	13	3	1870
133 G.S.	Elisa Special	68	16	8	1881
134	Emma Jane Burrow	56	5	11	1883
135 G.S.	Caroline Sayer	30	10	8	1885
136 G.S.	James Anthony Wigham	46	12	10	1885
137 G.S.	Eleanor Dickinson	88	13	11	1885
138 G.S.	Elizabeth Hughes	73	22	3	1886
139 G.S.	Mary Stone	78	25	5	1886
140 G.S.	Mary Wharton	68	6	11	1886
141 G.S.	Ann Priest	66	21	11	1886

See sketch of
Pinnacles

Number and Place	Names	Age	Date of Death		
142 G.S.	Emily Bliss	41	16	12	1893
143 G.S.	Sarah B. Pollard	60	15	1	1892
144 G.S.	John J. Dawson	80	22	9	1917
	Louisa Dawson	19	30	8	1891
	Sarah Anna Dawson	65	1	8	1904
145 G.S.	Ann Cooper Watson	67	19	5	1887
146 G.S.	Fostbrock Yarnold	73	14	11	1888
147 G.S.	Daniel Watson	48	8	3	1890
148 G.S.	Betsy Labrey	66	12	5	1890
149 G.S.	Jules Przyemski	70	28	10	1890
150	Sarah Elizabeth Rowntree	81	8	9	1942
151	Rev. Dr. G. R. + wife. X				
152	Theodore Abraham Rowntree	82	9	12	1949
	Katharine Lucy Rowntree	80	11	5	1951

General

John married FAITH STANTON ROWNTREE	2-3-77	Dirk	CREATED 40
ALEXANDER WILL ISON	3-7-83	ASHES INTERRED	7-8-77
NORA ROWNTREE ISON	8-10-83	9-7-83	11-7-83
		11-11-83	4-11-83

Came to Relief 1859

Feb 18 1924

Feb. 17 1924

Jan 7 1924

Apr. 20 1924

Number in Plot	Names	Age	Date of Death
153	George James Harris (ashes)	62	11 9 1928
←	Francis Lucy Rowntree (crowned)	49	22 2 1918
	Richard W. S. Knott (ashes at foot) NE corner of grave	120	7 2 1943
154	Emily Naud Rowntree	71	11 7 1964
	John Telford Gray (& child)	32	20 9 1922
155	Louisa Stul	88	13 2 1924
156	Patrick Donald Hughes (22 days)	0	27 2 1928
	John Armstrong Hughes (ashes)	65	12 6 1942
	Mary Hughes (ashes)	62	20 4 1956
157	Samuel Roe	71	23 1 1927
	Amelia Boyes Roe (ashes)	51	4 3 1929
158	Lusan Sheelata Waddington	76	May 8 1924
159	A.S. Hillin	83	9 2 1924
160	Sophia Appleton	82	3 1 1924
161	E. L. Cordingley		18 4 1922
162	G.S. Charles Robinson	75	10 1 1922
163	J. A. Thomas	54	25 2 1925

Date of Burial

7. 12. 1922

7. 7. 1922

Oct. 8. 1922

Oct. 11. 1922

6. 7. 1922

Feb. 16. 1922

Number on Plan	Names	Ages	Date of Death		
164	Kannah Elizabeth Palmer	66	31	1	1921
165	Mary Kirkbride Sedgwick	87	3	12	1920
166	L. M. Wood	61	11	10	1920
167	J. N. Sheppard	89	7	10	1920
168	M. D. H. Robinson	80	3	7	1920
169	Jane Box	82	5	10	1918
170	E. D. Willson	51	10	10	1918
171	G. A. G. Blutton	84	2	7	1920
172	Henrietta Holmes	86	14	2	1922
173	Samuel Alexander Jefferys	70	22	2	1922
174	Merian Miller	61	16	14	1922

27. 11. 1925

6 5 1926

8 2 3. 1926

211 6. 1911

5 27 1911

11-10-1

21. 3 1911

Number in Plot	Name:	Age	Date of Death		
175	{ John B. Williams (cremation) Sarah Williams	81	23	11	1925
		81	11	4	1936
176	Marietta Hewitt	85	31	10	1928
177	Rebecca Allen Matthews	59	14	4	1926
178	95. Gertrude Maylams	39	-	8	1920
179	95 { Emily Stabler Henry Stabler	69	3	5	1925
		82	18	4	1941
180	95 Elizabeth Hardy	65	3	3	1920
181	{ Eliza Sarah Dodsworth Wm Dodsworth	47	20	6	1918
		68	23	5	1940
182	95 { Thomas Dodsworth Elix. Dodsworth	77	2	7	1924
		77	31	1	1925
183	{ Ethel Mary Hughes David Hughes	75	1	5	1961
		83	22	8	1962
184	95 { Kate Harrie King Wm Sewell King	66	17	3	1921
		78	28	10	1930
185	Philip Sewell	63	29	5	1928

4

22 6 1972

11 1 1973

25 11 1973

West Side ends at 192

South Back begins at 193 (Starts at the SE corner)

Old survey
by Harry
Small
G. W. ...
of ...

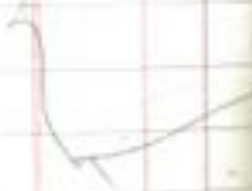

Flan	Names	Age	Date of Death		
6	Mary Avis Lucas	75	3	3	1939
7	Arthur Wm Dawes	67	2	5	1930
8	Alice Baines	74	2	6	1927
	Wm Baines	74	2	6	1929
9	G.S. Ann Elsie Noble	76	19	6	1925
10	G.S. F. P. Elliott		23	7	1922
11	G.S. Charles Moore	46	11	1	1919
12	G.S. Fred Wickertsen	26	20	11	1918
	Sarah Elsie Smith	73	17	4	1961

Amusable

Partly on path, can be used

Number Plan	Names	Age	Date of Death		
197	Thomas Connip infant		9		1863
198	Bertha Stella Constable	13	16	12	1895
199	Thomas Alfred Shubald	68	12	2	1902
200	Campbell Thos. Dixon	80	18	4	1939
201	Stillborn child of J.R. + J. Ridge. Peter Derek Coupland	1 day	28	4	1925
			18	5	1925
202	William Briggs infant Leitia Leicester	93			1859
			19	3	1961
203	Margaret Stewart	85	19	1	1900
204	Robert Henry Fournier Robert Edgar Dorrington infant	4 mths 55	21	2	1894
			28	10	1898
205	Frank Fred. Pearce	80	24	11	1951
			14	9	1920
206	Annie Hattee	81	31	3	1964
207	Septimus Davis Robson Davis Alice Louisa Stamer	infant infant 76	19	9	1869
					1869
			12	9	1935

45

Partly on Path Can be used

number Place	Names	Age	Date of Death
208	John Percival Bell	5 days	11 6 1913
	Paul Edgar Aldred	10 months	27 1 1887
	Paul Edgar Aldred	2 1/2	2 6 1890
209 G.S.	William Weatherill	70	21 7 1894
210 G.S.	Alfred David Scryd	51	24 9 1930
211			
212	Albert Camidge	5 months	26 8 1870
	Robert Camidge	5 months	6 8 1870
	Edwin Camidge	11 months	17 9 1869
213	Digby Bowman infant in stillborn	25	9 1883
214	John le Bowman	4 1/2	16 2 1887
	Blanche M. Bowman	2	28 2 1887
(215)	(no use) No grave here numbers wrong		
216 G.S.	Nary Stephenson	86	30 3 1933
217	Robert Camidge	49	21 1 1879
218	John Fredric Crawford	3	21 1 1886

1 has date on gravestone

Some dates
214
219
"

63

number in Plan	Names	Age	Date of Death		
219	G.S. { John Bowman off plan 6 1914 also	56	2	5	1889
		55	19	8	1912
220	{ Evelyn Blampitt Margaret Hannah Blampitt	9	24	2	1918
		77	2	11	1945
221	Ada Isabel Mayall	71	3	6	1940
222	Charles Smith Sharp	6 wks	1	4	1884
223	Alfred Fiddler Sharp	3 wks	?		1886
224	G.S. { James Lindsay Harold Philip Wagg	58	22	1	1894
		inf. 3 hrs	5	12	1913
225	Mary Elizabeth Bowman	77	24	3	1931
226	Ernest Rowntree William Ernest Rowntree	83	3	7	1960
227	{ Doris Archer Winifred Pollard	6 mths	1	8	1899
		3	22	12	1908
228	cannot be used				
229	{ Gertrude Burnett Maetta Burnett	199yrs	1	1	1901
		2 days	3	2	1902
230	Frances Edwin Davis	84	12	2	1969
231	Oswald Gregson	88	3	1	1958

49

Head for
Cremation

Cremation

- ~~do~~ not
buried in
a grave.

2 paces
of

232 to 236
inches

for this
purpose

number Flan	Names	Age	Date of	50 Burial
C1	Taylor John	9	16	6 1925
C2	Lathum M.	55	22	2 1922
C3	Brown Delia	55	22	11 1935
C4	Stimbeliff M.		15	12 1939
C5	Burrow Margaret E	5	9	11 1945
C6	Oppenheimer A. M.	5	7	10 1942
C7	Oppenheimer A. M.	5	16	5 1949
C8	Bookraft O. D.	17	—	—
C9	Surgeon Arthur Fred	8.4.1962	18	4 1962
C10	Brook Horace Burff	11.3.1962	25	3 1963
C11	JAGGER ETHEL	9	14	4 1962
C12	WADSWORTH C. LOUISE	5	10.12.1962	19 12 1967

					Date of death
237	(See 242)				—
238	G.S. } Mary Ann Riddell	69	9	1	1913
	" } Thomas Riddell	65	23	4	1908
239	Miss Thomas Farrer Sluiper Armstrong	86	9	2	1913
240	Miss Clara Butley	61	7	1	1919

26 1 1918

11. 11. 1917

26 11 1925

number in Plan	Names	Age	Date of Death		
241	Alice Howell	55	17	6	1918
	Geo. Herbert Howell	86	17	4	1950
242 G.S.	Bearington Whiting	63	13	3	1897
	John Blain (Store at 287)	72	28	8	1905
243 G.S.	Mary Horsley	78	30	10	1895
-	John Horsley	78	26	7	1901
244 G.S.	Haidi Wells	47	5	9	1894
246 W.S.	Anna Christina Sutherland	50	17	11	1917
245 246 W.S.	Samuel Lamb	69	22	11	1927
	Jane Lamb	70	14	6	1927
247 W.S.	Paac Dixon	60	18	8	1896
248 G.S.	Amelia Jones	79	29	8	1899
249	Samuel Jones Store at 287	62	21	4	1894
250	Herbert Wilfred Howell	39	21	6	1928
251	William Barker	43	10	1	1918

3

~~10~~ ~~11~~ ~~12~~

10	11	12
13	14	15
16	17	18

number in Place	Names	Age	Date of Death
257	Robert Swire Lee	70	27 7 1896
258	G.S. Elizabeth Waller	70	1 6 1894
259	Ann Kean Baker	69	16 4 1894
(255)	Robert Walker cannot be used Cedar Tree in the Way. 1894		1894
256	Robert Walker	85	18 4 1918
257	James Morley	86	7 1 1896
258	^{same as} _{no 263} Lever Baines	19	15 12 1903
259	G.S. } Mary Ann Watson	64	8 7 1893
	" } Charles Watson	72	21 4 1905
260	{ Arthur Benjamin Blundell	41	7 4 1918
	{ Mabel Maude Blundell		24 7 1966
261	Robert Davison	84	2 5 1918
(262)	not available		

53

17 7 1919

29 7 1919

Number in Plot	Names	Ages	Date of Death		
263 G.S. <small>same place as #253</small>	Hilda Thomanie Barnes	14 10m.	14	10	1895
265	Eunice Gray Knight	16	27	3	1893
265 G.S.	Jane Wickenden	73	18	5	1934
266	Lucy Walter	81	15	7	1919
267 G.S.	George James	64	1	7	1895
"	Luna James	67	27	3	1901
268	Luna Hollin		11	1	1893
269	Elizabeth Frances Cooke	60	23	8	1892
270	Mary Dudding	72	18	8	1932
271	Lucy border	82	25	7	1915
272	In a corner covered by a large tree				
273					

57
South Beach ~~350~~. Portion ends at 275 (South West corner)

S. E. Middle Section begins at 276

31 10 1919

7 2 1924

Number in Plot	Names	Age	Date of Death		
274	Eliza Mary Dravell	31	22	6	1895
275 G.S.	John Reiger	79	3	4	1895
276 G.S.	Edna Halliday	70	7	1	1952
	George W. Halliday	85	26	"	1970
277	Ethel Mary Broyd	62	22	2	1935
278 G.S.	John Handley	82	27	10	1919
279	Lanuet Stoll	67	4	2	1924
280	Sarah Simpson	76	15	4	1931
281	Edith Chrisky	75	9	1	1936
282	Elizabeth Lewis	66	4	3	1923
283	Nana Rosabell Hall	75	27	5	1935
284	Walter Arnold Thompson	80	14	7	1935

25 10 1919

10 7 1919

7 4 1920

Variable

10 5 1918

✓ Rev.

number Name	Names.	Age	Date of Death
285	Frances Louisa Fitzpatrick	72	30 12 1935
286	{ Jane Middleton	78	28 11 1933
	{ James V. Middleton	82	23 9 1935
287	{ W ^m Precious	71	21 10 1919
	{ Ann Precious	86	6 3 1935
288	Ethel Marian Tuckett	63	18 5 1931
289	Isabel Hills	91	7 5 1932
290	Julia Catherine Hill	73	6 5 1933
291	{ James Samuel Eastwood	62	7 7 1919
	{ Sarah Eastwood	62	8 7 1924
292			
293	{ William R. Eastwood	53	6 5 1918
	{ Elizabeth Eastwood	59	15 1 1931
294	See in Eastwoods above		
295	Harriett Siddall	73	10 11 1933

of:

number Flora	Names	Age	Date of Death		
296	Alfred Smith	65	13	3	1883
297 G.S.	Elsie Payne	76	21	10	1898
298	Rebekah Miller	40	2	7	1899
299 G.S.	Mary Southam	82	30	11	1888
300 G.S.	Cornelius Widdas	72	18	2	1876
"	Charlotte Widdas	68	22	4	1874
301 G.S.	John Lewis	39	25	7	1892
"	Nancy Ann Sivers	84	12	2	1938
302 G.S.	John Bennett Willmott	72	17	5	1879
303 G.S.	Alexander Kraw	71	10	3	1879
304	Sarah Jane Barward	81	27	4	1905
305 G.S.	Amelia Mary Holmes	69	17	7	1874
306	{ Ernest Andrew Henderson (Ades)	72	28	5	1956
"	{ Gertrude Henderson (Reba)	89	28 27	12	1967

Number Flour	Names	Age	Date of Death		
307 G.S.	Anna Puckris	53	16	12	1875
308	James Hunt Payne	72	1	1	1879
309	Frances Scardley	63	23	5	1874
310 G.S.	Ellen Jane Christy	48	19	12	1875
311 G.S.	Sarah Gumerall	81	18	9	1871
312	Daniel Beeby	35	3	5	1876
313	Henry Binns	65	4	10	1879
314	Jane Ansell	74	22	9	1900
	John Green	39	21	11	1904
315 G.S.	Samuel Carr	61	6	9	1883
"	Elizabeth Carr	37	26	1	1854
316 G.S.	Mary Ann Nixon	58	1	9	1869
317 G.S.	Thomas Carr	35	19	4	1901

5

III 1. 1919

1
1

Age Year	G.S.	Name	Age	Date of Death		
18	G.S.	Henry Hardcastle	53	9	7	1913
		Edith Mary Hardcastle	53	11	1	1919
19	G.S.	Alfred Widdas (junr)	3	12	1	1867
		Charlotte Widdas	81	31	12	1939
20	G.S.	Charles Constantine Widdas	77	6	8	1909
	"	Elizabeth Widdas	85	14	1	1913
21	G.S.	Frederic Marten	75	27	9	1869
22		Ether Lindsey	69	28	10	1875
23	G.S.	Sarah Ann Clark	30	17	6	1866
24		May Galtie	85	8	6	1875
25	G.S.	Margaret Abell Seruch	57	13	9	1865
26	G.S.	Caleb Beale Abell	86	2	8	1871
27	G.S.	Charles Knight	63	1	10	1864
28	G.S.	Maria Fisher	69	14	12	1872

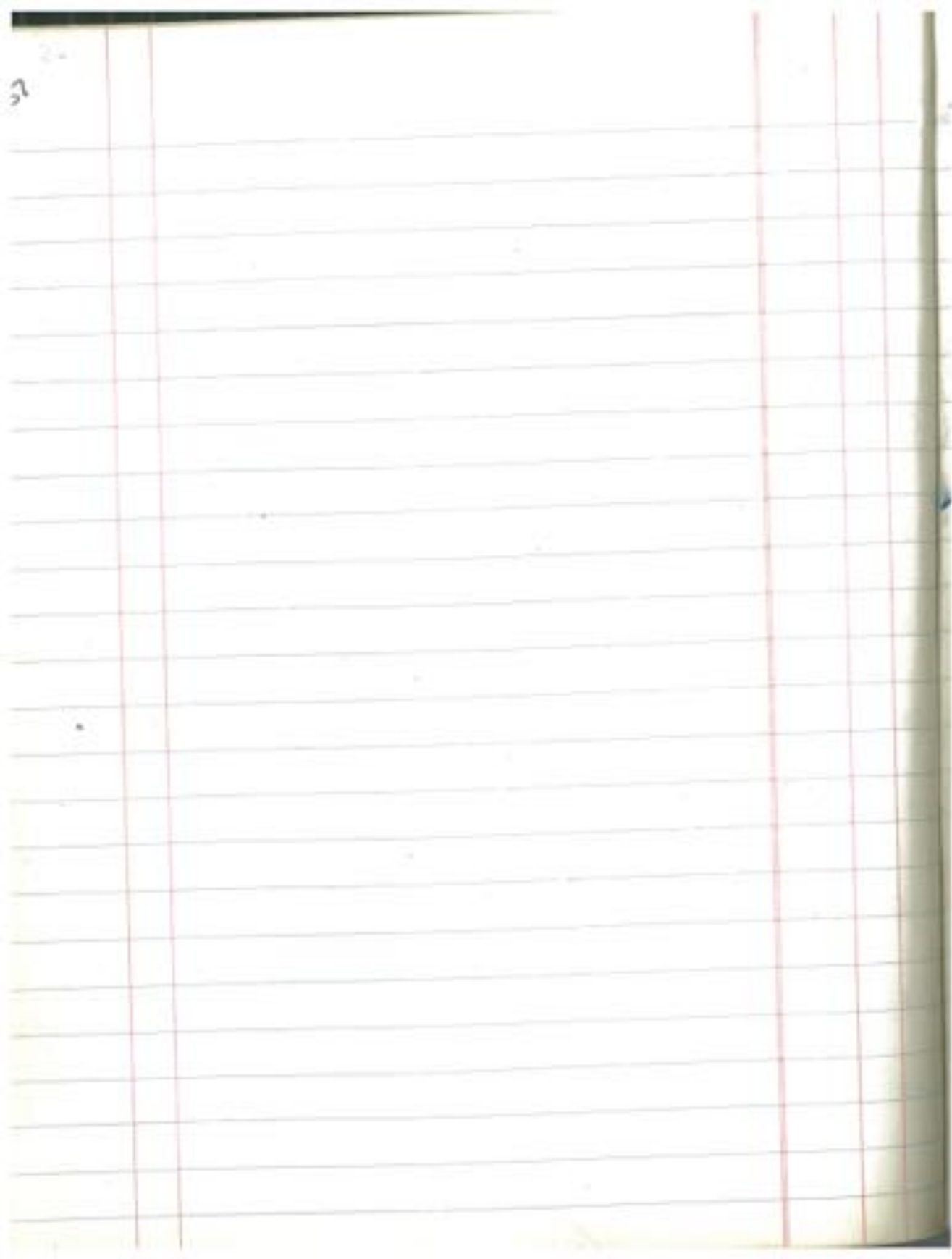

Number Plan	Names.	Age	Date of Death		
329 G.S.	John Fisher	56	21	7	1864
330 G.S.	Fanny Colothese	39	27	5	1875
331 G.S.	John Binns	67	10	9	1868
332 G.S.	George Robert Wigglesworth	69	28	8	1907
"	Hannah Wigglesworth	63	19	1	1908
333	Thomas Hamby	57	20	3	1854
334	Mahlda Baker	64	12	12	1852
335	Thomas Eli Guathead	80	6	4	1883
336 G.S.	Hannah Auotter	53	25	6	1869
337	Mary Thompson	42	29	2	1854
338	George Wells	64	9	12	1880
339 G.S.	Sarah Wells	58	20	12	1867

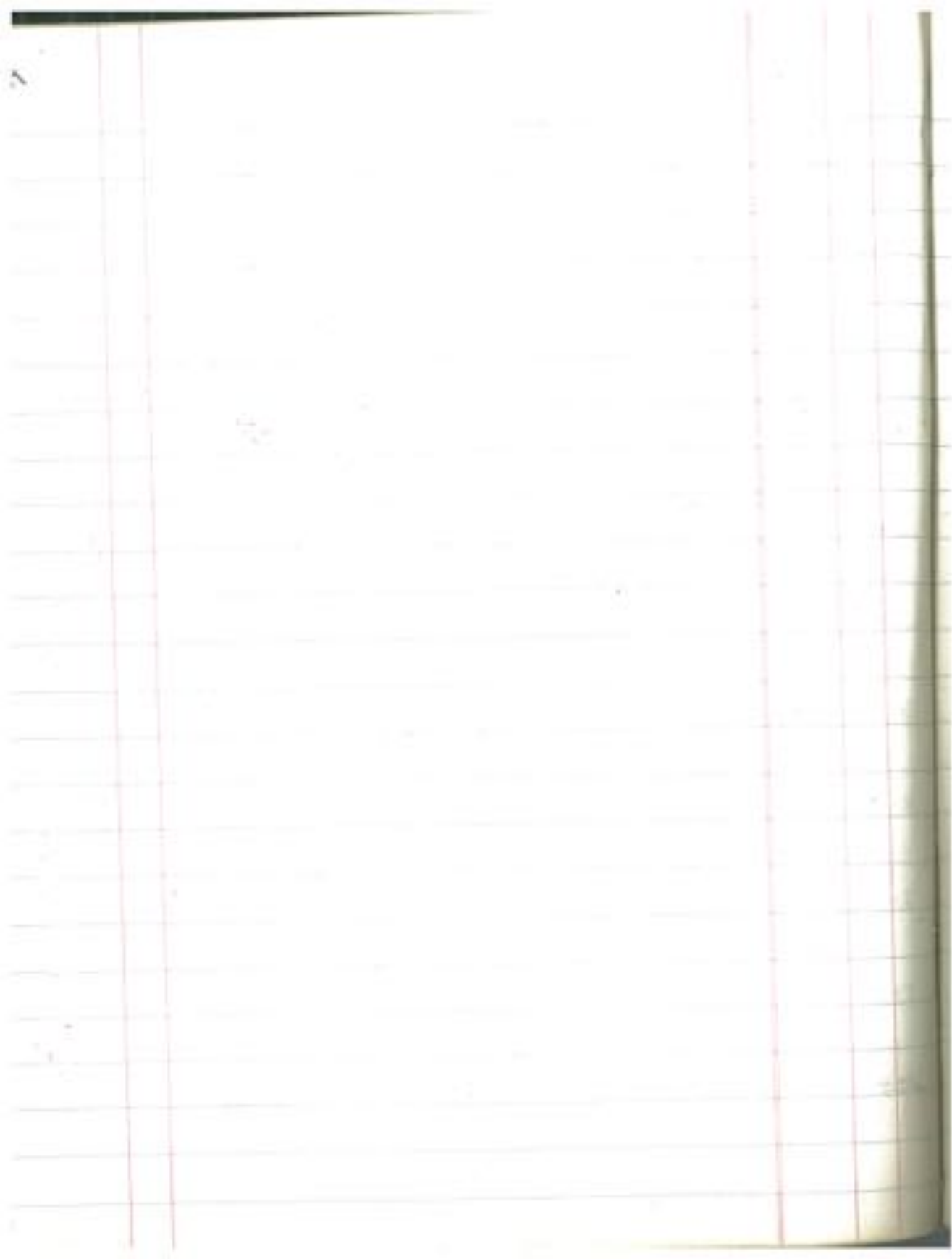

Number of Flans	Names	Age	Date of Death		
340 G.S.	Mary Black	80	27	8	1900
341 G.S.	Thomas Wheeler Sawyer Davis	46	26	2	1905
342	Elisa M. Harrison	46	29	11	1905
343 G.S.	Sarah Ann Archer James Archer	62 94	5	11	1906 9 1933
344	Catherine Woodhead	84	16	1	1907
345 G.S.	Ann Precious Henry Precious	66 89	8	2	1907 4 1927
346 G.S.	Caroline Elliott Thompson	51	16	3	1907
347 G.S.	Sarah Sanders	86	7	4	1907
348	Elizabeth Albright	84	5	7	1907
349 G.S.	John Lockwood	54	27	8	1909
350 G.S.	Frederick Pryor Balkwill	76	3	11	1909

11. 6. 1949

Number on Plate	Name	Age	Date of Death		
357 G.S.	Lydia Mary Thomson	70	11	1	1910
-	Margaret Thomson (1871)	71	25	10	1916
352	Jane Pease	73	24	9	1896
353	Isabel Bennington		27	9	1901
354	Joseph Stone	75	22	7	1867
355 G.S.	Wyckesley Stone	63	18	12	1878
356	James Kingstone	59	27	12	1855
357 G.S.	Elisa Calvert	69	24	10	1914
	William Calvert	75	10	6	1919
358 G.S.	Ann Briggs	62	27	3	1863
	Ann Elizabeth Briggs	73	1	12	1914
359 G.S.	Sophia Bissell	75	9	4	1879
360	Maria Louisa Robinson	65	13	10	1907
	Caroline Robinson	79	20	8	1935
361 G.S.	Constance Vivian Archer	5	1	11	1907
	Dorothy Noel Archer	24	19	10	1934

Number in Plan	Names	Age	Date of Death		
362	Mary Ann Chapman	71	29	7	1899
363	Martha Rundell	70	21	2	1876
364 G.S.	John Bennell	68	10	4	1869
365 G.S.	John Harris	64	28	9	1875
366	Elizabeth Cole	76	10	7	1868
367 G.S.	Eliza Poyer	61	20	11	1871
368 G.S.	Mary Ann Poyer	27	15	11	1866
369	Frederick Knight	66	20	5	1875
370	{ Frederick William Lockwood	77	30	6	1917
	{ Ruth Lockwood	85	22	8	1923
371	Elizabeth Newby	81	27	12	1882
372	James Newby	72	27	7	1882

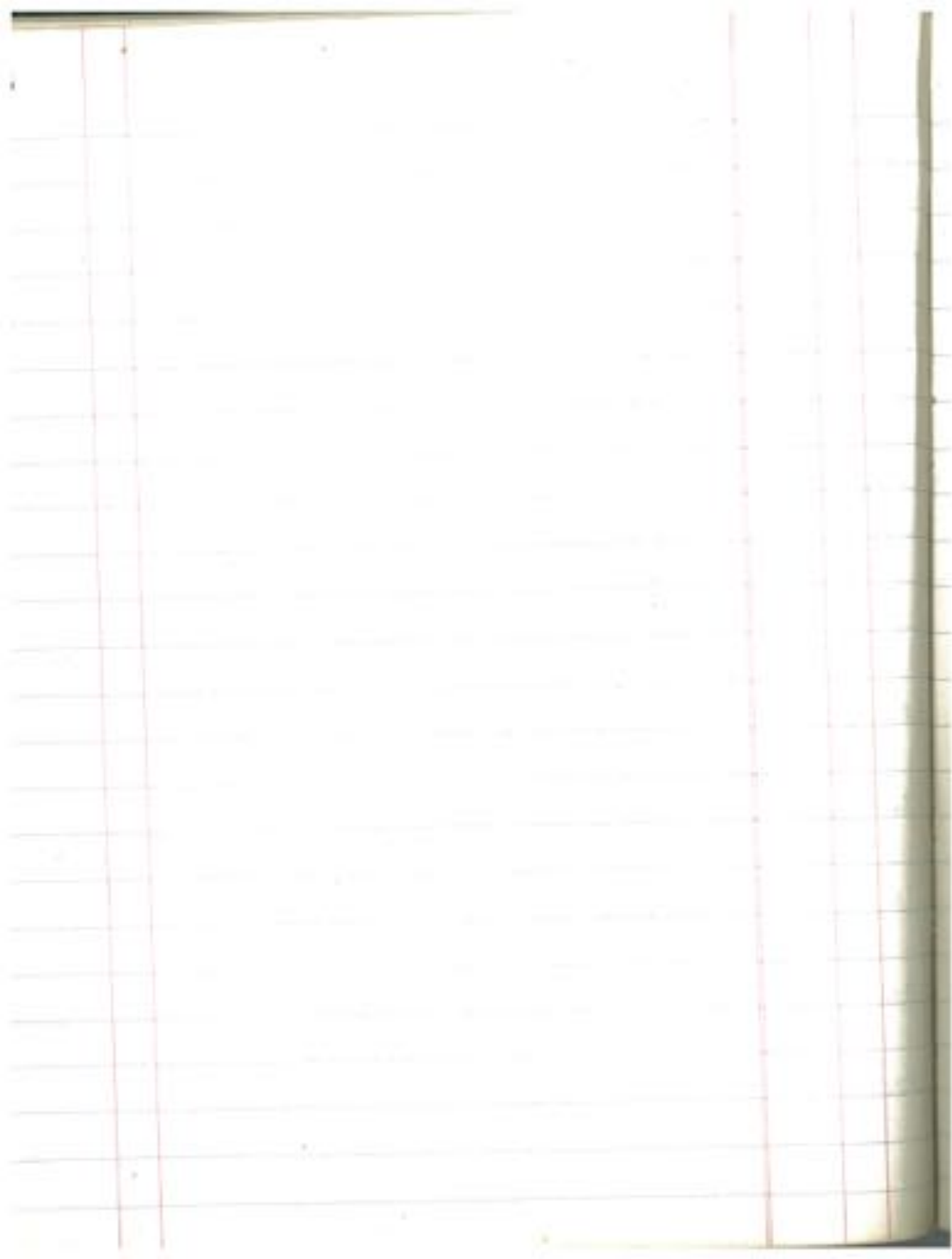

Number & Place	Names	Age	Date of Death		
373	Richard Henry Keymer	37	13	2	1870
374 G.S.	John Wm Burnett	74	8	10	1939
	Elisabeth Burnett	45	19	7	1912
	James Burnett	4 mths	29	11	1904
375 G.S.	William Briggs	76	31	1	1886
"	Luna Briggs	84	13	10	1913
376 G.S.	Maria Briggs	13 1/2	22	4	1881
377 G.S.	Lydia Briggs	3 mths	10	9	1856
	Charles Briggs	2	10	11	1861
378 G.S.	Arcture Briggs	6	23	1	1864
379 G.S.	Margaret Ellen Boyer	70	7	9	1912
380 G.S.	John James Minikin	48	15	6	1913
	Sarah Ann Minikin	74	28	11	1937
381	Ann Allen	73	1	3	1883
382	John Lambert	70	3	2	1866
383	Elizabeth Mary Dickinson	47	20	10	1875

Number in Plan		Names	Age	Date of Death		
384	G.S.	Mary Benson	60	2	4	1860
385	G.S.	William Dixon	79	11	8	1866
386		William Fowler	75	17	9	1858
387	G.S.	Alfred Lamb	31	15	9	1875
388		Susannah Woodville	75	3	3	1858
389		Margaret Knight	46	19	8	1879
390		Charles Curtis Cotton	11 mths	25	11	1859
391		Gertrude Maud Lister	3½	15	3	1902
	G.S.	George Fails	90	13	3	1904
392		Martha Pollard	35	11	7	1859
393	G.S.	Mary Bradshaw	67	15	10	1900
394		Ann Wallis	83	16	4	1859

197 2011

Number in Place	Name	Age	Date of Death		
395 G.S.	Sarah Jackson White	65	28	3	1894
396 G.S.	William Henry White	64	15	10	1893
396	Robert Bowry White	2 days	23	6	1856
397 G.S.	Green, Mollie Kathleen Alice GREEN, HAROLD EDWARD	43	27	11	1962
		52 53	7	2	1975
398 G.S.	Emma Feldwick	70	6	6	1914
399	Margaret Agnes Adelaide Badbury	79	26	6	1930
400 G.S.	Lucy Maria Russell	39	11	1	1897
	John Robert Russell	61	28	12	1915
401	Sarah Brown	74	2	12	1875
402	Alice Hughes	64	28	6	1867
403	Ann Cloak	54	27	2	1872
404	James Cloak	78	10	4	1865
405	Mary Cloak	79	12	10	1873

Grave: 408



middle South East Section ends at 1000

- Cremated remains middle South West Section beyond main
Colum scattered 3-5-85
- Small coffin 20 YRS. PIERCE (son of BEDFORD P.)
- ☁ Tree

Number on Plan	Names	Age	Date of Death		
406	Sarah Barnes	77	2	5	1867
407	Emma Lacey	89	10	10	1875
408 G.S.	Bedford Pierce (cremated)	71	8	7	1932
	Mary Isabella Pierce (cremated)	60	8	9	1926
	Hamilton Pierce	19 months	29	4	1893
	Maria Louisa Hamilton (cremated)	63	1	3	1924
409	F. Nowell	7 months	21	3	1867
	Joseph Nowell	11 months	29	11	1859
410 G.S.	Richard Nowell	47	6	4	1870
"	Mary Thomas Nowell	26	17	4	1879
411	Margaret Combes	82	30	8	1859
412 G.S.	Dorothy Brown	77	2	2	1883
413	Thomas Thornley	63	27	12	1856
414 G.S.	Henrietta Casson	27	19	7	1865
415 G.S.	Henry Casson	61	2	12	1863
416 G.S.	Lydia Casson	29	5	2	1870

3

14. 3. 1920

23 11 1918

number Plan		Names.	Age.	Date of Death		
417	G.S.	Caroline Legge William Legge	77	11	3	1914
					2	1920
418		Olava Legge	54	19	11	1918
419		William Henry Brown	43	11	2	1903
420	G.S.	Maurice Anhalt Kottaway	57	25	4	1869
421		Mary Lees	69	22	2	1876
422		Samuel Hall	69	31	1	1861
423		James Hare	75	7	3	1868
424	G.S.	Elizabeth Hare	60	17	4	1860
425	G.S.	Mary Ann Beal	75	18	11	1878
426		Joseph Ransom	43	18	8	1860
427		annul ablen				

28 7 1919

Number Plan	Names.	Age	Date of Death		
428	{ F. W. Ingley Emma Jane Ingley. Jane Ingley	1 1/2 67 79	20	1	1872
			31	3	1943
			23	7	1919
429 G.S	James Pletts	37	26	1	1879
430 G.S	Mary Ann Fardon	23	23	4	1870
431 G.S	William Brady	24	2	7	1862
432 G.S	William Brady	59	20	9	1859
433 G.S	Mary Brady	79	28	1	1880
434 G.S	James Harrison King	38	7	10	1855
"	Robert Rudswell King	sub.	23	9	1880
435 G.S	Edward King	46	23	11	1869
436	{ Snock Newsome Mary Jane Newsome	66 75	20	2	1914
			16	10	1924
437	Edith Skinner	37	28	6	1914
438 G.S	William Sturge Cotterell	47	9	11	1869

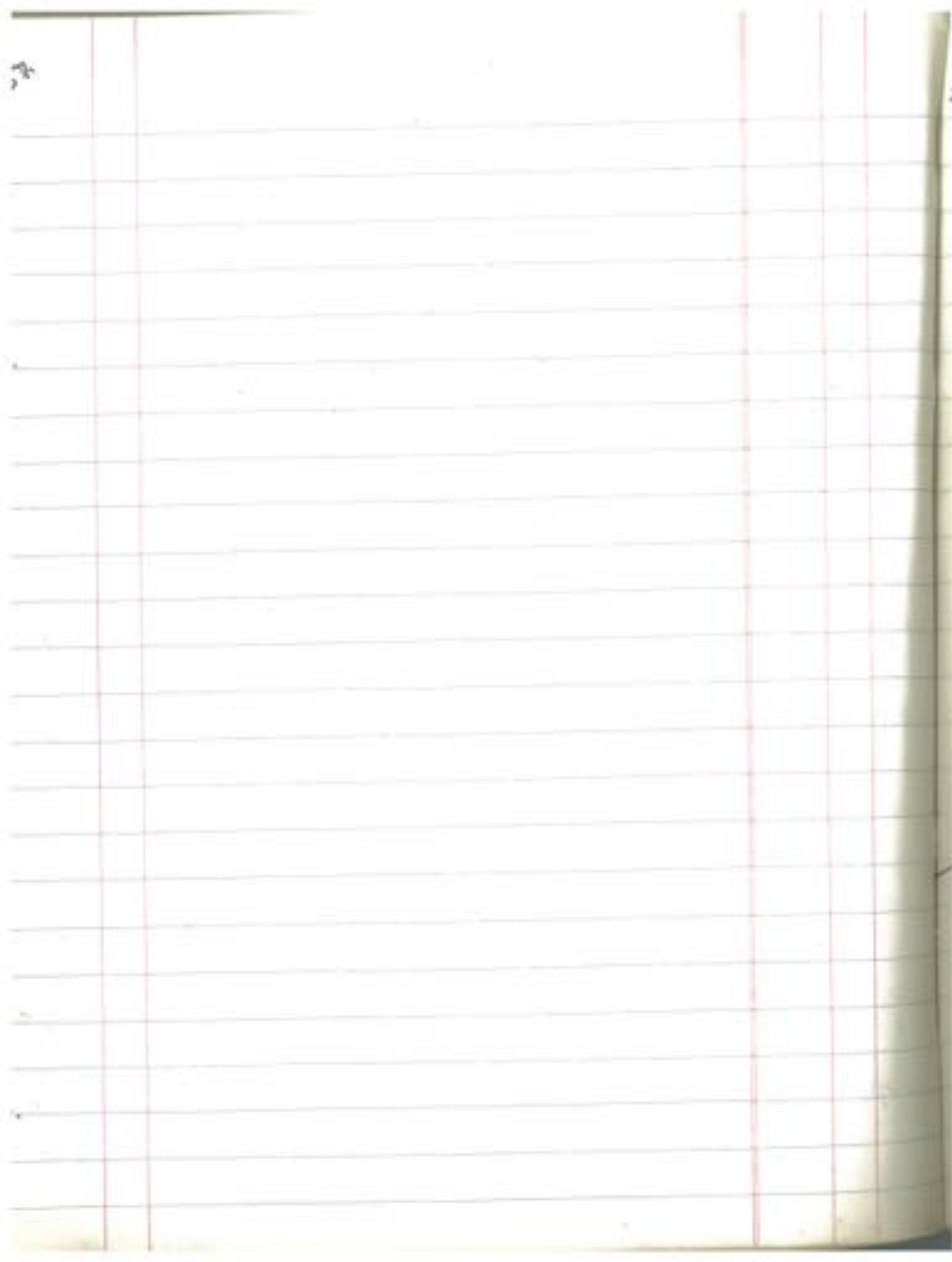

Number of Plots	Names	Age	Date of Death		
439 G.S.	Benjamin Wood Amelia Wood	77 73	13	2	1871
440 G.S.	John Lees	94	24	10	1836
441 G.S.	William Guey	34	4	7	1867
442 G.S.	Thomas Edmunds	48	29	5	1830
443	Elizabeth Box	73	27	12	1858
444 G.S.	Elizabeth Becklane	69	21	1	1880
445 G.S.	Sarah Nainby	79	14	6	1857
446 G.S.	Ann Garland	61	27	9	1878
447	Thomas Nowell	26	17	4	1879
448 G.S.	Edith Read	36	10	11	1886
449 G.S.	Mary Brown	81	28	12	1883

Insulin treatment
1000 units

Age	Sex	Names	Age	Dates of Death		
650	G.S.	William Arthur Clayton	13	31	12	1873
	"	Hannah Watson Clayton	19 months	8	6	1872
651		Ether Champion Tuckett	74	27	11	1855
652	G.S.*	Sarah King	31	19	6	1866
653	G.S.	Hannah Brady	75	24	3	1878
654	G.S.	Henry King	77	1	8	1899
655	G.S.	Isaac Skinner	68	8	5	1912
		Mary Skinner	68	8	12	1914
656	G.S.	Charles Priestman	76	22	3	1914
657	G.S.	James Hare	43	3	11	1836
658	G.S.	Martha Bartee	70	13	2	1878
659	G.S.	Jane Reynolds Heart	49	12	2	1866
660	G.S.	John Pickering	71	17	1	1878

91

Number Plan	Names	Age	Date of Death		
661 G.S.	Kamiah Ponsoby	79	18	12	1861
662 G.S.	John Guigg Appleton	75	15	3	1878
	J. H. Appleton	53	25	2	1921
663 G.S.	Ruth Heywood	91	14	4	1862
664 G.S.	Ann Morton	65	30	3	1878
665 G.S.	Maria Daniel	63	15	4	1915
	Anthony Daniel		³⁰ 31	10	1916
666 G.S.	Robert Henderson	70	17	2	1910
667 G.S.	Charles Jackson	69	7	3	1884
668 G.S.	Mary Ellen Inglesby	47	3	2	1941
	Walter Inglesby	80	3	6	1958
669 G.S.	John Priestman	84	1	3	1870
670 G.S.	William Knowles	69	31	1	1879
671 G.S.	Mary Knowles	62	3	10	1875

82

Number	Class	Names	Age	Date	of Death
72	G.S.	George Knowles	78	13	5 1861
73		William Barrer	about 57-52	8	1 1916
74	G.S.	George Armatage	77	25	4 1908
75	G.S.	Charles Frederic R Wilkinson	49	20	12 1908
76	G.S.	Emily Elizabeth Swan	73	15	1 1909
77		Mary Crichton	45	24	9 1910
78	G.S.	Eric Linney	36	1	6 1911
		Lucy Linney	77	13	2 1946
79	G.S.	Mary Stewart Clark	80	28	6 1911
80	G.S.	Walker Woodward	81	22	2 1912
81	G.S.	Matthew Knight	73	27	10 1912
82		Silvanus Wilkins	84	28	12 1912

11/10
Red this from the
about 1930
some water if lost

Red this from the
about 1930
some water if lost

Number	Name	Age	Date of Death		
483 G.S.	Elizabeth Mary Whitehead <i>date of birth school to date</i>	77	17	9	1913
484	Sarah Sanderson	96	29	12	1914
485 G.S.	John Vainburg	77	31	7	1855
486 G.S.	Edith Elizabeth Purwell	39	28	12	1904
487 G.S.	Thomas Blayton	79 1/2	28	11	1916
	Ann Blayton	84	7	7	1922
488 G.S.	Ann Jackson	85	20	5	1894
489 G.S.	Arilda Mary Blayton	71	20	3	1952
	Agnes Watson Cairns (aunt)	85	9	4	1963
	Blayton, Charles Jackson	93	11	6	1969
490	Augusta Williams	87	18	10	1934
491 G.S.	William Rickman	89	11	4	1871
492 G.S.	Henry Beck	49	2	11	1877
493 G.S.	William Lloyd	75	9	8	1867

Number Plan	Names	Age	Date of Death		
494	G.S. Edward Alfred Abbott	31	24	5	1878
495	G.S. Joseph Stephens	62	7	9	1863
496	G.S. Mary Ann Hanson	58	9	8	1872
497	G.S. Mary Ann Thompson	52	4	4	1863
498	G.S. Mary Bath	70	12	2	1872
499	G.S. Robert Smith	90	2	4	1863
500	G.S. Alice Howby	44	23	8	1914
	Henry Howby	71	9	7	1938
501	G.S. Joseph Guyon	52	2	10	1863
502	G.S. Sarah Booth	84	21	9	1878
503	G.S. Edward Harrison	76	19	3	1907
504	G.S. Mary Ethell Woodhead	54	22	6	1901

99

2-8-70

Broken headstone, lettering completely eroded

JKB

Number Plan	Names	Age	Date of Death		
505	Arthur Johnson	50	15	2	1897
506	G.S. Charles Beharrell	62	7	4	1887
507	G.S. Anna Sewell	47	5	10	1894
508	G.S. Elizabeth Woodhead	58	5	12	1895
509	Eliza Binns	41	22	5	1899
510	Catherine Harrison	91	22	9	1886
511	G.S. John Morrison	45	21	3	1886
512	Eliza Lane	71	9	11	1904
513	G.S. Hannah Parkinson	72	8	12	1884
514	G.S. Mary Ann Parkinson	80	19	3	1895
515	G.S. Josiah Pontefract	71	29	4	1891
	Rachel Pontefract	88	8		1900

South West Section ends at S22

North East Section begins at S23

number Plan		Names	Age	Date of Death		
516	G.S.	William Selby Pont-fraet	26	4	3	1881
517	G.S.	Elisa Lambert	65	17	9	1871
518	G.S.	Sarah Barrow	67	1	7	1899
	"	Joe Barrow	71	20	11	1901
519	G.S.	Hannah Richardson	82	21	4	1910
		Rachel Richardson	92	18	5	1913
520		George Bowes	82	20	7	1872
521		Mary Gilmore	87	16	5	1881
522		Nathaniel Miles	72	1	3	1897
523		Lucy Ann Burt	58	28	11	1922
524	G.S.	Mary Burt	88	9	11	1923
525	G.S.	Christopher Doughy	88	18	5	1951
		Aahlda Doughy	99	5	11	1959
526	G.S.	John Wragge	76	14	11	1945
		Louisa Wragge	86	16	3	1955

9 4 1925

20 9 1925

number of plan	Names	Age	Date of Death
527	Harriet Annie Wall	79	21 5 1943
528	James Brayshaw	76	6 10 1932
	Ada Brayshaw	70	16 7 1943
529	Minnie Hutchinson	36	27 12 1933
	Christopher West Hutchinson	89	4 6 1991
530	Maria Elizabeth Davies	57	24 9 1926
	Richard Davies	89	8 12 1928
531 45	George Wilkie	65	22 2 1916
532	Rebecca Wright	67	6 7 4 1921
533	William Edward Waller	70	22 10 1916
	Elizabeth Oxley Waller (nie Wright)	72	18 9 1923
534	Wm Jas. Waller	62	4 12 1929
535	Ellen Margaret Walker	59	30 10 1941
536	Albert Murray	79	27 6 1957
	Edith Murray	82	26 7 1958
537	Henry Das Mackenzie	68	20 2 1933
	Eliza Mackenzie	87	27 12 1946

~~20~~ 9 1920

20 9 1920

Number of Plots	Names	Age	Date of Death		
538	Wm Arthur Kay	56	21	9	1929
539	Annie Hallaways	97	29	6	1975
539	James Ward Hallaways	62	4	6	1936
539	Mary Ann Lawson	101	14	9	1970
	attended to 540 grave				
540 G.S.	Mary Ann Lawson	101	14	9	1970
541	{ Bro. Henry Dedges	79	2	12	1931
	{ Edith Todd		15	1	1968
	{ George Arthur Todd (Aunt)	75	15	3	1970
542	Mary Ann Satter Windass	88	28	11	1936
	John Windass	95	8	8	1938
543 G.S.	Fanny Petchell Burt	34	13	3	1902
544 G.S.	Wilfred Brayshaw	22	9	1	1898
"	Louisa Brayshaw	47	4	1	1903
545 G.S.	Phoebe Malcolm	70	12	12	1873
546	Maria Walker	87	25	11	1932
547 G.S.	John Hammond	88	17	11	1873
548 G.S.	Walter Ireton Brown	29	16	2	1888

number - Plan		Names	Age	Date of Death		
549	G.S.	Betty Thompson	65	15	9	1873
550	G.S.	Walter Hamerton	36	26	9	1889
551	G.S.	Florence Dorothy Smith	21	16	6	1873
552	G.S.	Ann P. Veale	91	1	5	1901
553	G.S.	William Hurtt	83	11	4	1873
554		Danny Elizabeth Baker	54	12	12	1928
555	G.S.	George Patchell Baker	26	12	2	1903
556	G.S.	Mary Rebecca Baker	28	10	5	1880
	"	George Baker	64	19	1	1914
557	G.S.	Mary Allis	94	27	10	1880
558	G.S.	Thomas Allis	87	24	9	1875
559	G.S.	Thomas Henry Allis	53	1	8	1870

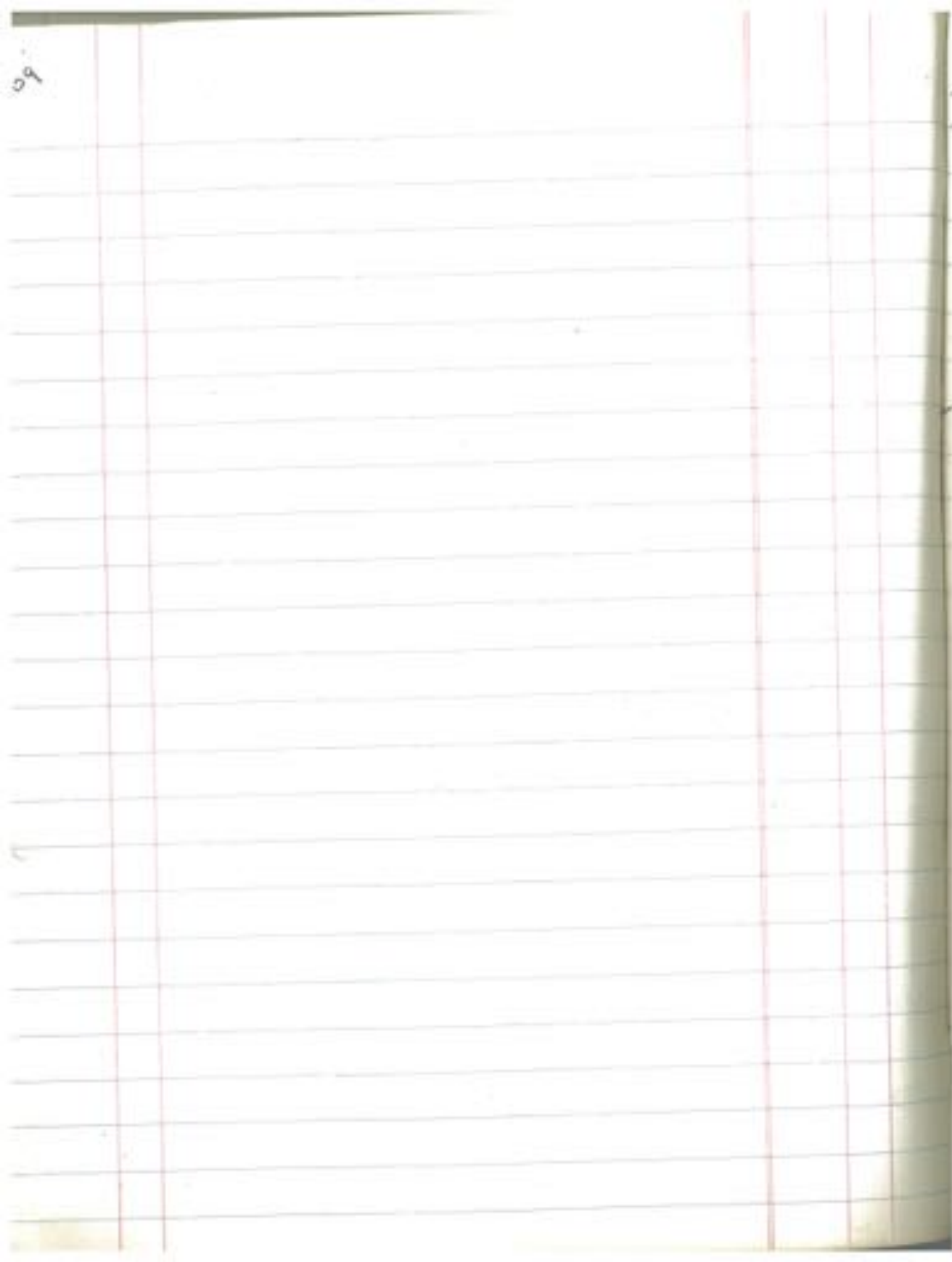

69

Number Plan	Names.	Age	Date of Death		
560 G.S.	Mary Allison	46	27	6	1861
561	Ruby Adelaide Shiblethwaite	56	13	1	1933
	William Shiblethwaite	83	7	8	1945
562	Henry Milnes	73	29	3	1933
	Theresa Milnes (left Catharine on 1/1/1962)	88	25	1	1962
563 G.S.	Sophia Southall	70	31	12	1904
564 G.S.	James Lees	78	23	2	1869
565	Frances Smith	74	15	1	1902
566 G.S.	Ann Cook	50	12	5	1868
567 G.S.	Alice Rawlings	79	30	3	1914
568 G.S.	Hannah Woodrill	84	22	6	1864
569	Lucy Stackhouse	95	29	1	1915
570 G.S.	Lydia Nash	73	21	1	1864

3 11 1977

Age Now	Names	Age	Date of Death		
71	63 Ann Elgar	76	3	2	1872
72	43 Martha Smith	85	6	10	1863
73	45 William Lamb	68	14	10	1890
74	Margaret Eyre	79	10	12	1870
75	Thomas Roy Winter	25	1	11	1917
76	Thomas Salmon	47	13	8	1856
77	John Barber Pontefract	79	1	6	1935
	Elizabeth A. Pontefract	85	17	1	1938
78	Joseph Sawcett	89	9	4	1857
79	Sarah Williamson	86	17	12	1878
80	William Williamson	71	15	8	1869
81	Rachel Williamson	30	31	7	1856

13.

16 5 17
9 9 18

Index No.	Name	Age	Date of Death		
52	Sarah Williamson (junr)	68	3	10	1877
53	G.S. Edward Woodell	65	11	3	1908
	Rachael Regilles Woodell	70	31	1	1924
54	G.S. Anna Louisa Grasson	48	16	8	1912
55	G.S. Ruth Grasson Burt	17	24	10	1912
56	Naomi ^{annie} Lillman			8	1928
57	Emma Darley	85	16	1	1928
	Harriet Hodgson Darley	75	28	3	1951
58	Thomas Darley	65	13	3	1919
59	Lavinia Jane Atley	70	14	5	1924
	Thomas Atley	72	6	9	1925
60	Nary E. Cooper	64	30	3	1935
	Thos P. Cooper	74	14	5	1937
61	Annie Aukers	57	7	5	1935
62	Elizabeth Ann Welborn	71	2	4	1938
	John Sleyht Welborn	76	27	10	1943

number Plan	Name	Age	Date of Death		
593	Helen Fry	73	30	4	1937
594	Helen Elizabeth Starvey	78	3	8	1931
595	Frances Bowron Macdermid	64	7	6	1929
596	Hannah McDermid	56	7	4	1851
597	James Herbert McDermid	2 yrs 8 mths	8	12	1884
	Ellie McDermid	2 mths	21	5	1885
598 G.S.	Colin McDermid	57	27	11	1896
-	Mary Ann McDermid	73	12	12	1912
599	Alice Hutchinson	72	8	6	1936
600 G.S.	Jonathan Burt	84	25	11	1892
601 G.S.	Elizabeth Burt	60	5	5	1874
602 G.S.	Esther Baker	62	6	9	1878
603 G.S.	Rachel Walker	81	15	6	1911

number Plan	Names	Age	Date of Death		
604	Ann Watson	93	20	7	1879
605 G.S.	Elizabeth Garnish	81	29	4	1864
606	Rebecca Bridgman	76	10	8	1875
607 G.S.	John Hodgson	87	15	12	1902
608 G.S.	Harriet Hodgson	48	28	2	1862
609 G.S.	Ann Robinson	80	28	1	1879
610 G.S.	Kannah Jackson	69	28	11	1872
611 G.S.	Eliza Patterson	36	9	5	1896
"	Thomas Alexander Patterson	71	4	1	1914
612	Sarah Hannah Duke	60	8	11	1934
	Alfred Marshall Duke	74	3	6	1948
613	Peter Robinson Jeldardale	8	24	9	1935
614	Sarah Hannah Selner	69	21	10	1934

number Plan		Name	Age	Date of Death		
615	G.S.	Jane Barrington	68	3	5	1882
616		Margorie Dorothy Jones	47 $\frac{3}{4}$	22	10	1927
		byrd Trevor Jones	75	12	1	1962
617		Peter Mason	87	17	6	1887
618		Betsy Blough	55	21	12	1915
619	G.S.	Sarah Benson	88	1	4	1904
620	G.S.	Hannah March Benson	23	25	2	1892
621		Richard Edwin Benson	5	19	12	1868
622		Robert Gilbert Baker	72	17	10	1943
623		Alfred Knight	32	31	12	1880
624		Harriet Brothers	84	7	12	1869
625	G.S.	Thomas Sanders	71	13	11	1876

number Plan	Names	Age	Date of Death		
626	David Gross Kellaway	62	2	7	1866
627 G.S.	Mary Burtin	89	13	1	1879
628 G.S.	Mary Rhodes	61	6	2	1865
629 G.S.	Jonathan Burgess	65	28	1	1879
630 G.S.	Rachel Burgess	65	5	2	1865
631 G.S.	Rebecca Shephard	65	11	10	1861
632	Elizabeth Stallett	93	24	12	1936
633	Amelia Potter	82	5	9	1934
634	Andrew Burbidge	74	14	6	1928
635	Joseph Daydon	79	30	1	1927
636 G.S.	Elizabeth Johnson	75	14	12	1858

number Plan		Names	Age	Date of Death		
637	G.S.	Diana Harrison Samuel Harrison	45 88	14 31	10 1	1903 1943
638	G.S.	Henry Robinson	47	13	12	1858
639		Mary Ann Baker William Baker	84 82	9 21	11 11	1902 1898
640		John Henry Williams	21	3	5	1858
641	G.S.	Sarah Baker	70	18	5	1860
642	G.S.	Robert Baker Jane Martha Baker	67 84	18 20	8 4	1910 1930
643		corner of Entrance, ^{not} available				
644	G.S.	Ann Dixon	97	25	2	1886
645	G.S.	Dymond Gurney Garritt	58	27	12	1859
646	G.S.	Mary Crauswick	79	31	5	1868
647	G.S.	Jeffrey Crauswick	70	5	3	1859

125

2-1 1 2 H 2 2 1975

22 11 1975

29-42 1975

8 11 1975

Number Plan	Names	Age	Date of Death		
648	Ann Oddie	68	27	10	1880
649 G.S.	Ann Walker	76	23	3	1859
650 95	May Hannah Hall Edward Hall	60 72	12	5	1916 16 12 1930
651	Martha Fletcher	53	31	5	1856
652 G.S.	John Scife Margaret Ellen Scife	54 67	27	1	1925 1 1 1939
653	Dred & Blat Herton Annie Herton	55 55	27	1	1927 19 5 1927
654	Erasmus Williams	26	21	11	1926
655 95.	Elvia Smitty Wadman (Employer)	117	26	12	1924
656 G.S.	Jonathan Nicholson	68	5	2	1859
657 9.5	Horace Pomic Herbert Henry Brince	45 67	6	11	1924 22 7 1946
658	Thomas Dieppe	70	6	2	1859

middle North East Section ends at 662

middle North West Section begins at 663

Number Place	Names	Age	Date of Death		
659 G.S.	Anna Baker	66	12	5	1895
660 G.S.	George Baker	57	12	5	1865
661 G.S.	Henry Baker	32	18	2	1857
662	Enhance to Big Tree not available				
663	Large Holly Tree not available				
664 G.S.	James Potter	67	12	1	1877
665	Joseph Catchpole Bale	48	21	7	1861
666	William Wheatley	77	8	1	1874
667 G.S.	Mary Wheatley	77	6	6	1860
668	Rachel Wheatley	70	13	11	1869
669	Mary Ann Farrand	74	11	11	1858

129

25 2 21

number Place	Names	Age	Date of Death		
670	John Bridges Lidbetter	57	6	11	1870
671	Bridges Lidbetter	72	8	6	1856
672	G.S. Amy Jane Sharp	73½	16	1	1911
	Fielden Sharp	89		2	1921
673	Elizabeth Anne Wood	66	13	12	1932
	Fred W. Wood	79	13	12	1945
674	Gloria Hannah Nicholson	52	18	3	1929
	John Hann Nicholson	68	17	7	1944
675	Nary Ellen Wood	71	1	11	1932
	Jessie Ashley Wood (a.s.)	67	4	9	1940
	Kate Saunders Wood (a.s.)	67	3	5	1942
676	Chas Eric Bell	26	31	1	1929
677	Mary Ann Burton	72	9	8	1860
678	Priscilla Pilmer	55	28	1	1851
	John Pilmer	84	23	3	1904
679	G.S. Marika Evans	57	12	11	1857
680	G.S. Mary Hunter	87	19	3	1864

Number Plan	Name	Age	Date of Death		
681 G.S.	Mary Peckham	72	3	5	1857
682	Enhance to G. Range Tree not available				
683 G.S.	William Osborn	54	21	12	1876
"	Jane Osborn (widow)	80	26	5	1901
684	Hurley Hall	43	28	2	1867
685	Anne Jane Sharp	55	4	8	1902
	George Sharp	63	25	7	1906
686	Lucy Reynolds	57	23	2	1867
687 G.S.	Joseph Wentless	61	13	1	1875
688	Jane Townson	63	28	1	1868
689 G.S.	Ann Clemasha	64	22	8	1880
690 G.S.	Henry B. Peckham	73	10	2	1867
691 G.S.	John Barnford Stevens	65	29	8	1880

24. 5 1911

No	Name	Age	Date of Death		
22	John Lewis Brown Christiana Brown	47	6	2	1881
		94	22	5	1918
23	Grace Oldham	69	4	1	1931
24	Hannah Sturge	77	8	5	1932
25	Sarah Ann Sims	82	18	1	1933
26	G.S. George Hanson	53	1	3	1872
27	Natilda Ruel	92	12	1	1932
28	G.S. Mary Bellis	79	13	12	1870
29	Mary Jane Stevens	53	^{about} 3	7	1922
30	G.S. James Edward Dawes	43	25	9	1870
31	G.S. Mercy Ward	87	8	3	1879
32	G.S. Edward Brown Sarah Ann Brown	57	1	2	1906
		72	26	2	1927

1
1

number Plan	Names	Age	Date of Death		
703	Georgia Barlow Maittwaite Agnes Doreen Maittwaite	48	4	6	1915
		46	17	1	1949
704	Rouelife Tollett	62	22	3	1872
705	G.S. Mary Ann Silvey	72	7	4	1877
706	Caroline Reynolds	66	25	7	1868
707	G.S. Mary Jackson	82	23	9	1860
708	G.S. Sarah Fossick Wright	49	3	3	1872
709	John Elliott	41	7	1	1863
710	G.S. Robert Horsnail	40	3	3	1872
711	G.S. Elsie Eliza Gardiner	47	23	1	1902
712	G.S. Sarah Cotsworth	67	20	6	1906
713	G.S. Margaret Budworth	66	17	8	1948
713	- Mary Cudworth	96	4	11	1979

1

2

3

Number Plan	Names	Age	Date of Death		
714	G.S. } William John Budworth	60	31	12	1909
	} Margaret Budworth	76	11	7	1933
715	G.S. } Mary Jane Tennant	79	19	5	1900
	" } Henry Tennant	86	25	5	1910
716	Emma Hope Greaves	74	21	11	1927
717	} Mary Ann Jasper	65	29	6	1886
	} Thomas Wilson Jasper	74	2	5	1901
718	} Mary Alexandra Jasper	68	3	1	1932
	} Wilson Jasper	79	18	1	1948
719	G.S. } Thomas Hodson	69	23	10	1869
720	G.S. } Mary Hodson	57	13	9	1886
721	Elizabeth Rody Russon	56	9	3	1861
722	G.S. } Elizabeth Priest	74	5	1	1898
723	Susan Anna Johns	92	18	10	1932
724	Gertrude Dyer	76	26	9	1933

A.S.D. ashes scattered on frame

Number in Row	Names.	Age	Date of Death		
725	Ruby Priest	84	16	4	1934
726	Helen Marshall Dombey	15	29	1	1932
727	{ Fash ^W Haylor Anne Rouse Haylor	52 57	8 12	4 10	1930 1936
728	Bonstance Annie Bonas <i>born in England</i>	26	25	8	1929
729	Robert John Davies	80	29	3	1935
730	Harriet Elizabeth Priest	84	22	2	1936
731	{ Emily Louise Freeman Ag Arthur Freeman	61 83	30 1	6 2	1916 1943
732	G.S. Mabel Spence Richardson Ester Helen Adams (daughter)	43 76	16 23	9 3	1907 1978
733	Maria Darby Roger Bolton Darby (ado) <i>(born in England)</i>	75 64	9 27	5 2	1938 1958
734	Hydia Howell	98	21	4	1931
735	G.S. William Wilberforce Howell	67	22	12	1904

44-71

35

Number Plan	Names	Age	Date of Death		
736 G.S.	Ann Lawton	76	18	12	1862
737	Reah Radcliffe	54	23	6	1922
738 G.S.	Elizabeth Watson	76	16	12	1872
739 G.S.	Alice Langye	34	7	11	1861
740 G.S.	Mary Elizabeth Newlon	16	2	9	1852
"	William Newlon	77	7	7	1905
741 G.S.	John Torke	79	11	2	1888
"	Mary Newlon	70	10	9	1905
742 G.S.	John Priest	74	4	8	1891
"	Clara Priest	81	10	9	1897
743	Ruey Emma Oddie	62	2	2	1901
744	Dorothy Simpson	40	10	2	1930
745 G.S.	Jane Cooper	60	16	7	1872
746 G.S.	James Pearson	80	3	7	1886

Number on Plan	Names	Age	Date of Birth		
747 G.S.	Joseph Weatherall	75	28	12	1865
748 G.S.	Alice Webster	75	29	6	1879
749 G.S.	Nicholas Sumner Tom	19	15	6	1868
750	William C. Horsnail	65	15	5	1902
751 G.S.	Daniel Richardson	64	6	6	1869
752 G.S.	Sarah Maria Horsnail	64	16	9	1904
753	Grace Hall	76	17	6	1868
754 G.S.	William Wood	81	9	2	1885
755 G.S.	Mary Meldred	87	5	2	1882
756 G.S.	Sumner Lindsey Procter	47	14	5	1902
757 G.S.	John Smithson Rowntree	44	29	2	1872

10/21

10/21

10/21

10/21

10/21

10/21

10/21

10/21

Number in Row		Names	Age	Date of Death		
758	Q.S.	Henry Richardson	79	2	11	1893
	"	Maria Richardson	85	27	2	1911
759	Q.S.	Elizabeth Heath	84	3	9	1876
760	Q.S.	Collet Fletcher	80	26	7	1864
761	Q.S.	Hannah Scarr	77	8	6	1866
762	Q.S.	Elizabeth Scarr	77	2	9	1873
763		Anthony Hardy	81	11	2	1931
764	Q.S.	Thomas Herbert Coming	15 wks.	29	7	1865
765	Q.S.	Mary Coming <small>1866 on 3 months</small>	31	18	12	1866
766	{	Q.S. Thomas Coming	73	23	7	1904
		Geo. Elden Coming	80	22	4	1951
767	Q.S.	Elizabeth Coming	43	2	1	1883
768	{	Cookerill Robert Wm	81	3	8	1955
		Cookerill Alice				

Number in Place	Names	Age	Date of Death		
769 G.S.	Thomas Rutter	56	15	9	1880
770 G.S.	Sarah Atkinson	69	2	1	1875
771 G.S.	Deborah Atkinson	66	8	6	1876
772 G.S.	James Mason	66	30	11	1876
773	Rachel Mason	61	16	11	1864
774 G.S.	Rachel Wood	78	9	5	1885
775 G.S.	Jane Wood	68	21	6	1865
776 G.S.	Mary Huttler	93	26	2	1871
777 G.S.	William Richardson	82	20	10	1864
778 G.S.	Martha Richardson	78	21	11	1857
779 G.S.	Sarah Richardson	39	28	4	1853

middle north West Section ends 782

10/10

Number in Class	Names	Age	Date of Death		
780	9.S. Hannah Stephenson	64	17	7	1865
781	9.S. Elizabeth Fothergill	78	25	2	1856
782	Beessie Scrimm Rowntree	30	5	2	1942
	Peter Rowntree living interest 10.3.85 David Scrimm Rowntree 3.1.98	81 61	24	16	1985 1997
783	{ Louisa Wright	81	23	2	1940
	{ Samuel Wright	83	26	2	1941
784	Wm Beart Dean	71	9	3	1945
785	Edith Mary Elizabeth Pearce	81	15	2	1954
786	{ Mary Helen Burt	73	12	4	1940
	{ Maria Elizabeth Burt (Wife)	78	17	12	1953
787	Geo. P. Anderson	75	3	10	1942
	Agnes B. Anderson	91	23	10	1960
788	{ Anne Caroline Smith	78	18	9	1944
	{ Sophia Smith	77	16	6	1952
789	{ Donald Gray	50	2	8	1943
	{ Kathleen Janet Gray (Wife)	63	19	2	1963
790	Geo. Rowland Dobrashian	54	28	8	1944
791	{ Frances A. Cherry	79	29	4	1942
	{ Emily Cherry	77	29	4	1942
	{ Miriam Cherry (Aches)	79	8	8	1953

<u>Rowell</u>	<u>Names</u>	<u>Age</u>	<u>Date of Death</u>		
					<u>52</u>
792	{ Fred Goodhall Annie Goodhall	63 84	30	11	1942 1964
793	Beryl A. Fox	36	27	10	1940
794	Eleanor Mary Dapling	68	22	1	1942
795	} Syndale Proctor -do- (Range Grave)	65	13	12	1937
796					
797	Anna Elizabeth Sarah Bell John Thomas Bell	71 92	10	7	1942 1961
798	{ Frederic Taylor Berhude Sophia Rowntree Taylor	83 87	27	8	1944 1950
799	{ John Bobbert Sarah Jane Bobbert	80 94	31	3	1944 1959
800	{ Marian Smith Marianna Smith Warner	75 66	10	1	1942 1942
801	John Francis Baker	74	12	2	1948
802	{ Margaret Elizabeth Holmes George Holmes	71 83	27	8	1941 1947
803	Wm. E. L. Liversay	59	23	2	1940

Annexe starts at 809 S.E. Corner

Single

Single

Single

Home No	Name	Age	Rate of	154 Death
804	Francis Joseph Stattee	83	6 7	1941
	Elizabeth Stattee	90	4 4	1947
805	Chas. Fulton	67	10 2	1940
	Oliver Fulton	50	20 3	1956
806	Walter Stamford	51	15 6	1940
807	Albert Gould	60	27 7	1938
	Mary Eleanor Gould	57	17 7	1939
808	Samuel Hy. Wright	79	20 3	1939
	Katherine Janet Wright	87	11 6	1955
<u>Annese opened 7.4.1945</u>				
809	Shackleton, Fanny Elizabeth	89	8 11	1946
810	Lucas, Harold	76	2 3	1948
811	Rose, Ranelawn	82	15 4	1949
	Rose, Beahude Mary	80	6 8	1950
812	Grubb, Ann	76	3 5	1950
813	Davies, Edith Annie	75	16 1	1951
814	Bunnington Theodora Henrietta	88	23 7	1951
815	Skuderson, Amy Jane	79	31 8	1946

GRAVE NO.	NAME	AGE	DATE OF DEATH		
816	Wright, Fred Wm	66	29	9	1947
	Wright, Lela Roberta	64	28	7	1951
817	Sorenson, Carl Wilfred	77	27	11	1948
	Sorenson, Beatrice J.	96	30	4	1968
818	Leatherstone, Tom ^(STRETTE) Stettle	77	21	3	1950
	Leatherstone Alice Land	80	27	3	1958
819	Ward, Walter James	55	29	11	1950
	Ward, Doris Annie Williamson	54	13	5	1952
820	Goode, Clara Gertrude	76	24	6	1951
	Goode Arthur	73	22	3	1954
821	Albright, Priscilla	96	5	7	1946
822	Usher, Vera Winifred	54	23	8	1947
823	Green, Jessie Doris	56	4	11	1948
824	Newlove, Geo. Edward	74	1	1	1950
825	Dale, Wm Charles	76	20	11	1950
826	Stausfield, Emily	81	18	5	1951
827	Dodgshun, Winifred Land	66	10	4	1946
828	Hill, Ellen	83	10	6	1947

Carter, Robert Arthur (Arthur) —

	NAME	AGE	DATE of DEATH		
329	Storman, Ida	61	23	10	1948
330	Woodcock, Mary	18	27	12	1947
331	Bellamy, James	74	27	8	1950
332	Horsfield, Edith Ana	66	4	3	1951
	Horsfield, Nabel	69	8	4	1958
333	Bucker, Fanny Elizabeth	68	24	12	1945
334	Follows, Elizabeth Gertrude	73	7	6	1947
335	Newcombe, Robt Wm	83	13	10	1948
	Newcombe, Hannah Elizabeth	79	16	10	1951
336	Davidson, Asher	71	24	12	1949
337	Bastle, Ada Mc ^{Eden}	84	2	7	1950
	Bastle, George Dennison	89	14	2	1961
338	Graham, Mary Ann	81	24	2	1951
	Andrews Constance	84	12	3	1956
339	Bunting, My Frank	59	5	4	1945
340	Saylor, Wm Sampbell	74	11	3	1947
	Saylor, Betty Jane	86	3	6	1961
341	Jardine Annie Margaret	34	21	8	1948
	Jardine Tom George	64	25	8	1956

Received from [unclear] [unclear]

No.	NAME	AGE	DATE	or	DEATH
					1850
42	Leart, Eliza	76	6	11	1949
43	Broad, Mary Isabel	77	22	5	1950
	Broad, John William	87	25	11	1962
44	Barritt, Elizabeth	70	27	1	1951
45	Haish, Louise Seaver	67	3	8	1951
46	{ Skelton Charles James	69	20	8	1951
	{ Skelton, Alice	71	30	8	1954
47	Dodson, Florence	79	4	9	1951
48	Wood, Chas Edward	77	7	9	1951
49	Waller, Dorothy Armitage	61	19	2	1952
50	Bowman Beatrice	45	19	3	1952
51	William Gregory	87	10	11	1952
52	Precious, Annie Laura	82	18	11	1952
	PREVIOUS, EDITH HANNAH	83	11	9	1952
					INTERES
53	Brayshaw, Howard	87	31	1	1953
54	Rinney, Auriel Hudson	76	22	11	1961

See page 87
 of notebook
 in 866

William
 (of King's Road, Southfields) See page 87
 of notebook in
 No. 866

Memoranda { William Blandford } See page 87
 { Major Alice Blandford }
 (also friend of Lord Dunsley 25/12/1907)

Memoranda { Brian Sparks }
 { Grace Cary Sparks }

See 871

AVE NO	NAME	AGE	DATE	or	DEATH 162
55	Jeffries Jessie Mary	89	23	3	1953
56	Sime Emily Ada	71	30	3	1953
57	Bristman Mary	67	13	4	1953
58	Macgregor Jessie Scott Ross	66	6	7	1953
59	Ware Chas. Robert	74	6	9	1953
	Ware Mary Elizabeth	70	23	11	1958
60	Graveson Fred. Hoyalaul	83	23	3	1954
61	Adams Jessie	90	15	7	1954
62	Thornhill George	69	12	4	1954
63	Love Frederick	76	18	2	1955
	Love Louisa	95	26	2	1973
64	Blanchard William	65	3	4	1955
65	Sparkes Brian	69	16	4	1955
66	Graveson, Eva Gertrude	80	22	4	1969

Give Stone over }

Skullbone { BEAT SPACES
SPACE EACH SPACES }

Ca 865 →

if not space use 32? ... ?

RAVE No.	NAME	AGE	DATE OF DEATH
67	Brigham Eleanor	79	29 7 1955
68	Taylor George Ernest	82	23 12 1955
69	Robert W. Widdow 3/10/55 222 West 553		
70	Blanchard Maude Alice	72	18 4 1963
71	Sparkes Grace Edith	78	24 11 1960
72	Collinson Edgar Barron	87	10 1 1956
73	Kelkhorst, Marguila Sophia	86	11 12 1956
74	Tangye Ernest Tom	88	2 3 1957
75	Brassey Charles Henry	66	16 12 1957
	BRASSEY BERTHA (AISH)	90	13 7 1982
76	Doncaster Nora	77	9 7 1960
77	Wright Ethel Mary	82	20 4 1961
78	Smith Sheila	89	20 1 1962

5/165

Jan 1882

1882

GRAVE No.	NAME	AGE	DATE OF DEATH
879	Jules, Ailred Alice	83	26 1 1962
880	Pyramley Emma	84	23 7 1964
881			
882	Ambuster, Martha.		26 7 1965
883	Wright Kathleen	85	18 1 1963
884	not		
885	not		
886	not		
887	not		
888	not		
889	not		
890	not		

Case No	NAME	AGE	DATE OF DEATH
91			168
92			
93	Woodward, Sarah Evelyn	84	29 4 1962
94	Bigland, Lillian (BORN 9-7-1887)	74	4 7 1962
95	Pearson, Kathleen	62	6 7 1962
96	Proud Margaret Ann	86	16 12 1962
97 GS	Searby Frank	52	28 7 1964
98 GS	Field, Rosalind Minnie	74	10 6 1966
99	Walker, Marie Gertrude	81	26 10 1966
100 GS	Somers Bertha	79	10 2 1968
101 GS	Walker B Ulaude	62	18 5 1968
102 GS	Duke, Herbert Marshall	70	27 5 1969

Number on
 A copy of report
 available journal.
 revised for better SURVIVOR

<u>Grave No</u>	<u>Name</u>	<u>Age</u>	<u>Date of Death</u>		
916	Bostock, Julia Margaret	90	6	1	79
917	Loelborn, George E.	83	23	12	79
918	John Compton Warner	80	29	9	80
919	George Henderson	89	12	5	80
920	Kay Gwendolen Henrietta	84	9	11	80
921	Simmonds William Edmund	86	24	2	91
922	Rita (Margherita) Mary Thom	85	17	12	91
923	Simmonds Elizabeth	90	15	1	03
924	Richmond Anthony (Tony) John	63	13	1	03
925	Beaumont Hilda	98	26	12	03

Grave No.	Name	Age.	Date of Death.		
903	Sealy, Elinor Winifred wife of Frank Sealy	60	23	2	74
904 GS	Blumberg, Sarah	86	14	11	69
905 GS	Sylvester, Mary (Retreat)	70	27	11	69
906 GS	Blundell, Philip	66	19	6	70
907 GS	Sontag, Elisabeth Gertrud (Retreat)	51	29	6	70
908	Removal for location Sinteriffe 79	79	19	9	81
909 GS	Percy Thomas <u>Olivet</u>	70	17	4	71
910	Bones of 9 unknown persons exhumed from Littlehill		8	5	73
911 GS	Henderson, Olive Mary	84	29	3	74
912	Bullingham, Winifred (Retreat)	92	13	3	75
913	Smyth, Allan (Retreat)	71	19	4	75
919	Smyth, Gertrude Ann	79			
914 GS	Howden, Albert	90	23	6	76
915	Mabel Howden	88	28	12	76

CREMATION.

12.

<u>Plot No.</u>	<u>Names.</u>	<u>Age.</u>	<u>Date of Death.</u>
1	William		
2	John	72	20 2 1912
3	Elizabeth		
4	John		
5	Elizabeth		
6	John		
7	Elizabeth		
8	John		
9	Elizabeth		8 4 1962
10	John		13 7 1953
11	Elizabeth		
12	Louise	52	2 11 1967
13	Ruby COURLAND	77	29 1 1985
14	Elizabeth	62	7 11 1968
15	Francis Baird	73	17 5 1967
16	Martha E. Coventry	79	20 10 1967
17	Josephine	81	20 5 1970
18	Janey Maude Thomson	85	26 11 1970
9	Edith	83	24 3 1973
19	Doris Ruby Courland	76	17 5 1975
20	Alice Ivy Cook	83	8 2 1976

Gifted \$ 77
3.2.78

21	Jane Pontefract	84	22	9	76
22	William Ballace	85	21	10	76
23	Francis Etheldene Ballace	87	8	3	77
C 11	William Arthur Jagger (Ethel Jagger)	90	16	6	78
24	George Lund 76 Doris Lund		5 11	3 4	78 79
25	Lair Goldman Jones	70	21	7	80
26	John Rendel Ridges	86	16	11	79
C 27	Doris Mary Shaw (Ethel in 10-2-82) Victor Shaw	78	18	1	82
C 28	Ellen Kathleen O'NEWY (renewal) Ellen Sharp M.C. 75 (Ethel Redford 5-2-87)	79	4 5	9 5	80 81
29	Adelaide Margaret Crown	81	18	9	79
30	Donald G. Crown	57	25	10	93
31	Horace Buff Brook Hilda Brook	59 92	19 30	3 4	61 51
32	Julian Richard Little	27	9	11	91
33	Roger, Muriel Insdale	93	4	3	90
34	Jean G. Wallace	68	16	3	84
35	Elizabeth Boddy	59	14	10	82
36	Bobby Tom (Alicia Tomson)	-	12	5	81
37	George William Murphy	89	2	12	82

5

Block Plan of Cemetery
 Showing arrangement of numbers

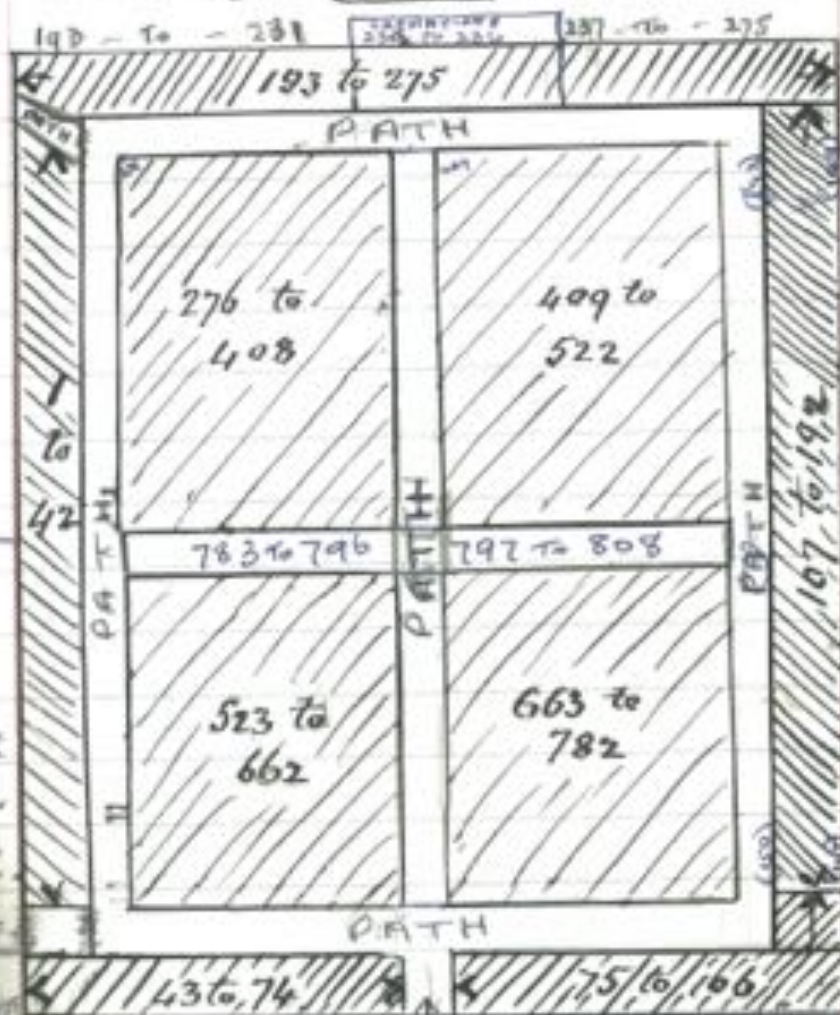

Numbers inclusion.

The following names appeared only
in the ^{Baptist} ~~Baptist~~ Registry or Gravestones
not in Mr. Munnell's registry

Grave
No.

- 6 Charles Ellis
- 8 William West
- 147 Daniel Watson
- 148 Betsy Labrey
- 242 John Blain
- 268 Emma Hollis
- 353 Isabel Bennington
- 514 Mary Ann Parkinson
- 560 Walter Hamerton
- 750 William C. Houshail
- 219 John Bowman No 219.
- 300 Cornelius Widdas?

The following appeared only in
Mr. Munnell's registry

- J. H. Bewley. 13 11 2 1856
- Jane Robinson? 49 6 11 1855

Index.

A

- 557 Allis Mary
- 538 Allis Thomas
- 559 Allis Thomas Henry
- 560 Allis Mary (junr)
- 326 Abell Caleb Beale
- 381 Allen Anne
- 1162 Appleton John Grigg
- 494 Abbatt Edward Alfred
- 770 Atkinson Sarah
- 771 Atkinson Deborah
- 227 Archer Boris
- 314 Amsell Jane
- 343 Archer Sarah Anne
- 361 Archer Constance Vivian
- 474 Armatoff George
- 348 Albright Elizabeth
- 239 Armstrong Thomas Farrer Slinger
- 462 Appleton, Thomas Henry
- 160 Appleton Sophia
- 589 Abbley Larmia Jane
- 589 Alley Thomas
- 87 Appleton T. H.
- 87 - H. E.
- 343 Archer Jas
- 361 Archer Dorothy Noel
- 591 Aukers Annie
- 787 Anderson Geo. P.
- 821 Albright Priscilla

A

B

C

D

E

F

G

H

I

K

L

M

N

OPQ

R

S

T

UVW

XYZ

RECALL
&
CHARGE

79

A

861 Adams Jessie

838 Andrews bondance

787 Anderson Agnes

732 Adams, Estelle

B

- 26 Backhouse Elizabeth
- 22 Backhouse William Edward
- 23 Backhouse Helen Robson
- 24 Backhouse James
- 25 Backhouse Sarah
- 27 Backhouse James
- 27 Backhouse Mary
- 28 Backhouse Mary Louisa
- 3 Benson Ann Clifford (see also C)
- 654 Baker D. Eliza
- 556 Baker Mary Rebecca
- 556 Baker George
- 334 Baker Matilda
- 602 Baker Esther
- 641 Baker Sarah
- 660 Baker George
- 661 Baker Henry
- 121 Baker Elizabeth
- 120 Baker James (Sewer)
- 119 Baker Mary Eleanor
- 119 Baker Fanny Elizabeth
- 254 Baker Ann Hess
- 122 Baker James
- 63 Baker Isaac T.C.
- 622 Baker Robt. Gilbert
- 801 Baker John Francis

B
C
D
E
F
G
H
I
K
L
M
N
OPQ
R
S
T
UVW
XYZ

RECORDS & CHARTS

B.

- 659 Baker Anna
 639 Baker William
 639 Baker Mary Anne
 555 Baker George Petchell
 642 Baker Robert also Jane, Martha
 46 Bell Jas. Richard
 46 Bell Annie
 58 Brown Emily
 797 Bell Anna E. A.
 676 Bell Chas Eric

 15 Burtt Henrietta
 17 Burtt Jane (infant),
 17 Burtt Thomas
 18 Burtt Mary Petchell
 19 Burtt William
 20 Burtt Petchell
 21 Burtt Mary Anne
 543 Burtt Fanny Petchell
 585 Burtt Ruth Pearson
 600 Burtt Jonathan
 601 Burtt Elizabeth
 523 Burtt Lucy Anne
 786 Burtt Mary Helen
 524 Burtt Mary
 786 Burtt Maria Elizabeth (Eve)

B.

- 379 Boyes Margaret Ellen
 213 Bowman's Dicky (infant son stillborn)
 114 Bowman John Charles
 214 Bowman Blanche M.
 219 Bowman John
 219 Bowman Dicky
 76 Bailey Helen
 263 Barnes Hilda Theresine
 114 Bradley Mary
 134 Barrow Emma Jane
 142 Barnes Emily
 258 Barnes Trevor
 242 Blair John *5th child of 227*
 229 Burnett Gertrude
 229 Burnett Martha
 374 Burnett Elizabeth *also John Wm*
 374 Burnett James
 202 Briggs' William infant
 304 Barnard Sarah Jane
 312 Beby Daniel
 313 Beins Henry
 331 Beins John
 128 Beins Wm
 728 Bonas Constance a.

C

D

E

F

G

H

I

K

L

M

N

OPQ

R

S

T

UVW

XYZ

RECORD
A
CHART

- 350 Balkwill Frederick Pryor
 353 Bevington Isabel
 358 Briggs Ann
 358 Briggs Ann Elizabeth
 359 Bissell Sophia
 364 Bennell John
 375 Briggs William
 375 Briggs Emma
 376 Briggs Maria
 377 Briggs Lydia
 377 Briggs Charles
 378 Briggs Arthur
 393 Bradshaw Mary
 401 Brown Sarah
 406 Barnes Sarah
 412 Brown Dorothy
 419 Bram William Henry
 425 Beale Mary Ann
 431 Brady William
 432 Brady William
 433 Brady Mary
 443 Box Elizabeth

B

- 444 Bearbaw Elizabeth
 449 Brown Mary
 453 Brady Hannah
 458 Bales Martha
 492 Beck Henry
 498 Bath Mary
 502 Booth Sarah
 506 Beharrell Charles
 509 Beun Lisa
 518 Barrow Sarah
 518 Barrow Joe
 520 Bows George
 544 Brayshaw Wilfred
 544 Brayshaw Louisa
 548 Brom Walter Fulton
 606 Bridgman Rebecca
 615 Barrington Jane
 619 Benson Sarah
 620 Benson Hannah Maria
 621 Benson Richard Edwin
 624 Brothers Harriet
 627 Burton Mary
 626 Bowman M. E.
 628 { Brayshaw Jas
 { Brayshaw Ada

C

D

E

F

G

H

I

K

L

M

N

O P Q

R

S

T

U V W

X Y Z

 RECORD
 &
 CHAR.

- 629 Burgess Jonathan
 630 Burgess Rachel
 665 Bale Joseph Catchpole
 677 Burtin Mary Ann
 692 Brown John Dennis
 698 Bellin Mary
 702 Brown Edward

Burley J. H. 11. 2. 1856. 12.

- 703 Braithwaite Georgina Barlow
 473 Barrow William
 240 Bentley Charles
 251 ~~B~~ Barker William
 260 Blundell Arthur Benjamin
 692 Brown Christiana
 169 Bax Jane
 702 ~~B~~ ~~Burt~~ ~~L.~~ Brown Sarah A
 168 ~~B~~ ~~Burt~~ ~~Mary~~ Barnes Alice
 634 Burbidge Andrew
 695 Birnie Sarah Ann
 829 Bunting Myra Ann
 703 Braithwaite Agnes
 831 Bellamy John
 844 Barritt Edy.
 850 Bowman Bechill
 C5 Burrow Margaret E.
 C3 Brown Kelly

B

- 853 Brayshaw Howard
 864 Blanchard Wm
 867 Brigham Eleanor
 875 Brasseysbath, Aug. Galtie Nancy
 797 Bell John Thomas
 63 Baker Florence Emily
 89 Burgess Arthur Fred (died 8.12.66)
 894 Bigland Lillian
 810 Brook Horace Barff (died 19.3.1965)
 870 Blanchard Alice Maude
 880 Bramley, Emma (died 29.7.67)
 260 Blendell Beatrice Maude
 815 Barnet, Frances 7.5.67 Aches departed 21.5.67
 704 Blumberg, Sarah 12.11.67 Intend 20.11.67
 906 Blendell Philip 19.6.70 " 23.6.70
 89 Burgess, Edith⁵³ died 24.2.73 Aches departed 16.3.73
 912 Brillingham, Winifred 13.3.75
 916 Bostel, Jane 6.1.77
 Blumberg, Myra 11.1.75 Aches departed 1.2.75
 831 Brook, Horace Giff 14.7.67
 Brook, Helen 30.4.75
 925 Bennett, Vida 2.1.03

C

D

E

F

G

H

I

K

L

M

N

OPQ

R

S

T

UVW

XYZ

REAR
A
CHARGE

B

100

C.

- 5 Clifford Thomas
- 16 Casson Smiley
- 64 Casson Charlotte
- 65 Casson Laura
- 132 Candler Maria
- 198 Constable Bertha Solella
- 69 Cotton Anne
- 70 Cotton Atkinson
- 269 Cook Elizabeth Frances
- 217 Cambridge Robert
- 218 Crawford John Frederic
- 212 Cambridge Albert
- 212 Cambridge Robert
- 212 Cambridge Edwin
- 197 Comip' J. infant
- 310 Christy Ellen Jane
- 315 Carr Hannah
- 315 Carr Elizabeth
- 317 Carr Thomas
- 323 Clark Sarah Anne
- 324 Cottle Mary
- 325 Couch Margaret Abell
- 330 Clothier Mary

C

D

E

F

G

H

I J

K

L

M

N

OPB

R

S

T

UVW

XYZ

REGULAR
A
CHARGE

- 340 Clook Mary
 357 Calvert Eliza
 362 Chapman Mary Ann
 366 Cole Elisabeth
 390 Casson Charles Curtis
 403 Clook Ann
 404 Clook James
 405 Clook Mary
 411 Combes Margaret
 414 Casson Henrietta
 415 Casson Henry
 416 Casson Lydia
 438 Cottenill William Sturge
 450 Clayton William Arthur
 450 Clayton Hannah Watson
 477 Erichton Mary
 479 Clark Mary Stewart
 512 Carr Eliza
 566 Cole Ann
 646 Cranwick Mary
 647 Cranwick Jeffery
 689 Clemesha Ann
 712 Cortworth Sarah

C.

- 7146 Budworth William John
 7105 Cooper Jane
 7660 Coning J. H.
 765 Coning Mary
 766 Coning Thomas
 767 Coning Elizabeth
 618 Clough Betty
 187 Thomas Clayton
 230 Clampitt Helen
 271 Corder Lucy
 257 Calvert Wm
 171 Clatton T. G.
 83 Crichton E. S.
 161 Cordingley J. H.
 487 Clayton Ann
 3 Cliford Ann Benson (see also B)
 5 Cliford Sarah
 9A Crossland Sarah R.
 67 Crossland Mary
 399 Badbury M. A. A.
 714 Budworth Margaret
 590 Cooper Mary E. + Miss P.
 201 Crossland Peter D. (input)
 281 Christy Edith
 791 Cherry Francis A. and Emily
 799 Colbert John

D

E

F

G

H

I

K

L

M

N

OPQ

R

S

T

UVW

XYZ

 RECORD
 &
 CHANGE

C

- 220 Blamfitt Marg. St.
 * 713 Budworth Marg.
 837 Baffle Ada Mch
 766 Bonny Geo S.
 814 Buxington Theodora St.
 489 Blayton Miss Mary
 791 Cherry Miriam (Ashes)
 768 Cockerill Robert Wm. + Alia Cockerill.
 872 Colverson Edgar Barron
 799 Colbat Sarah Jane
 837 Castle George Dennison
 768 Cockerill, Alice
 813 Coupland Walter. RUBY COUPLAND
 837 Castle, Robert Arthur (Ashes)
 489 Clayton, Charles Jackson
 Coventry Martha Estlin 20.10.67 Ashes 28.10.67
 C19 Coupland, Doris Coley 17.5.75 Ashes 22.5.75
 C10 Cotter, Alice Joy 18.2.76 Ashes 1.3.76
 C19 Coupland, Alfred Ernest 13.2.78
 * 715 Cudworth, Mary 4.11.79
 C29 Craven, Adelaide Margaret 12.9.79
 C31 Craven, Donald 25.10.93

D.

114	Dawson Louisa	
137	Dickinson Eleanor	
41	Quinsdale John	
42	Quinsdale Elizabeth Gurney	D
82	Doughty Ann Jane & Henry Doughty	E
274	Drewell Eliza Mary	F
247	Drew Isaac	G
207	Dunn Septimus	H
207	Dunn Robert	I
208	Dell John Percival	K
341	Davies Thomas Whicker Sauger	L
383	Dickinson Elizabeth Mary	M
384	Dowson Mary	N
385	Dixon William	OPQ
466	Daniel Maria	R
644	Dixon Anne	S
658	Drappe Thomas	T
700	Davis James Edward	UVW
465	Daniel Anthony	XYZ
466	Dawson John Thomas	
467	Davison Robert	
181	Dracworth Eliza Sarah also with	
567	Darley Thomas N. and Emma	
575	Darley Thomas	
82	Doughty Henry (see above 82)	

RECORD
A
CHANG

8. 182 { Didsworth Thomas
 { Didsworth Elizabeth
- 71 Dell Alice
- 530 Davis Maria E. & Richard
- 81 Dixon S. A. and Henry
- 187 Dawes A. W.
- 270 Dudding Mary
- 612 Duke Sarah E. and Alfred
- 729 Davis Herbert John
- 733 Darby Maria
- 200 Dixon Campbell
- 790 Delashain E. R.
- 784 Dean Wm P.
- 827 Dodgson Winifred M.
- 836 Davidson Arthur
- 825 Dale Wm Charles
- 813 Davis Edith A.
- 525 Doughty Elsie
- 847 Dodson Florence
- 733 Darby Roger Gordon
- 230 Davis Francis Edwin
- 525 Doughty Matilda
- 876 Doncaster Nora
- 902 Duke Herbert

E.

68	Ellis Henry Austin	
6	Ellis Charles	
442	Edmunds Thomas	
571	Egan Ann	
574	Eyre Margaret	E
679	Evans Maetta	F
704	Elliott John	G
295	Eastwood Wm R. and Elizabeth	H
291	Eastwood James Samuel	I J
178	Gertrude May (Lamer)	K
190	Evott Fanny Elsie	L
291	Eastwood, Sarah	M
210	Beroyd Alfred	N
277	Beroyd Ethel R.	OPQ

R
S
T
UVW
XYZ

RECORDS
&
CHARGE

MS

2.

F.

- 44 Freestone Mary Dewsbury
- 10 Fox Edward
- 84 Fluitoff Mary
- 1430 Fardon Mary Ann
- 106 Ford John
- 106 Ford Rachel
- 204⁴ Dorrington Robt Esqr
- 204 Ferris ter Robert Henry + Infant
- 328 Fisher Maria
- 329 Fisher John
- 336 Fowler William
- 391 Faut George
- 398 Fildurch Emma
- 578 Fawcett Joseph
- 651 Fletcher Martha
- 669 Farnand Mary Ann
- 704 Follitt Rockcliffe
- 760 Fletcher Caleb
- 781 Fothergill Elizabeth
- 751 Farnan Emily Louisa also Dyarthur
- 33 Farrand Isabella ad.
- 66 Dorrington Chas T.
- 280 Fitzpatrick Frances L
- 293 Fry Helen
- 805 Fulton Shos
- 793 Fox Percy Hamilton

F

G

H

I

K

L

M

N

OPR

R

S

T

UV

XY

RECORD
A
CHART

7.

834 Bellows Bay, Fortitude

818 Featherstone Tom S.

66 Forzington Kate Ann

805 Jullon Olive A.

813 Featherstone Alice Gant

898 Field, Rosalind Minnie

9.

- 72 Glaisyer Robert William
 72 Glaisyer Ellen
 73 Glaisyer John
 73 Glaisyer Mary Jane
 35 Greer Robert John
 36 Greer Anna P.
 11 Gubb Anna Margaret
 104 Gillett Julia Hannah
 104 Gillett Sarah Martha Beatrice
 311 Gomersall Sarah
 314 Green John
 335 Greathead Thomas Eli
 441 Guezony William
 446 Gowland Ann
 501 Guezony Joseph
 521 Gilman Joseph
 584 Gyarson Anna Louisa
 605 Gannish Elizabeth
 645 Gaxvitt Dymond Gurney
 711 Gardiner Elsie Eliza
 826 Gray E. S.
 586 Gillman Naomi
 77 Gilbert Fella

G

H

I J

K

L

M

N

O P Q

R

S

T

U V W

X Y Z

RECORD
A
CHART

9.
 716 Graves E. H.
 613 Gilderdale Peter R.
 807 Gould Albert also Mary E.
 792 Goodhall Fred
 789 Gray Donald
 823 Green Jessie D.
 812 Grubb Ann
 838 Graham Mary A.
 820 Goods Blarney.
 861 Gregory William
 820 Goode Arthur
 860 Grayson Fred H. St.
 831 Gresson Oswald
 879 Gales Mildred Alice
 897 Green, Mollie Kathleen Alice
 799 Gray ^{Jane} Kathleen ~~Jane~~
 489 Gwinn Agnes Watson
 792 Goodhall Annie
 814 ~~G~~ Green, Marian Constance (Ashel)
 866 Grayson, Eva Gertrude

H.

- 62 Raughton Joseph
- 318 Hardecastle Henry
- 243 Horsley Mary
- 243 Horsley John
- 336 Hunter Hannah
- 420 Hollaway Maurice Aubert
- 108 Hipsley Elizabeth
- 109 Hipsley William
- 306 Holmes Annetta Mary
- 12 Hutchinson Sarah Wood
- 423 Hare James
- 424 Hare Elizabeth
- 127 Hull Mary
- 128 Houlding William
- 138 Hughes Elizabeth
- 268 Hollis Emma
- 202 { 11 Hildrett Paul Edgar
11 Hildrett Paul Edgar
- 342 Harrison Eliza Mary
- 365 Harris John
- 402 Hughes Alice
- 422 Hall Samuel
- 448 Head Dithi
- 457 Hare James.

H
I
K
L
M
N
O P Q
R
S
T
U V W
X Y Z

RECALL
&
CHARGE

#

- 466 Henderson Robert
496 Harman Mary Ann
500 Hornby Alice
503 Harrison Edward
510 Harrison Catherine
517 Hammond John
550 Hammetts Walter
553 Hurtt William
607 Hodson John
608 Hodson Harriet
637 Harrison Diana
680 Hunter Mary
684 Hall Huntley
696 Hawson George
710 Hosnail Robert
719 Hodson Thomas
720 Hodson Mary
721 Hodson Elizabeth
750 Hosnail William G.
752 Hosnail Sarah Maria
753 Hall Grace
757 Heath Elizabeth

4

776	Hunter Mary
356	Higginson James
463	Heywood Ruth
650	Hall Mary Hannah
318	Hardcastle Edith Mary
278	Hawley John
180	Hardy Elizabeth
408	Hamilton, Maria Louisa (related to Buelles)
172	Holmes Henrietta
189	Holla, Alfred Septimius
156	Hughes P.D. (w/ft), also Joan a. <u>Hughes</u>
2	Haworth Mary Stella
14	Holden Alice Ruth
605	Haydock Harold
600	Hall Edwin
763	Hardy Anthony
594	Hawley Helen E.
541	Hedges Mrs. J. H.
726	Hornby Helen A.
289	Hills Isabel
290	Hill Isabel
529	Hutchinson Minnie
283	Hall Anne R.
207	Horne Alice R.
537	Halloways Jas. W.
599	Hutchinson Alice
632	Hallatt Ely.
500	Hornby J. H.
804	Hatter Francis J. + Elizabeth
802	Holmes Marg. E.

I

K

L

M

N

OPB

R

S

T

UVH

XYT

RECORD
A
CHARGE

H.

- 637 Harrison Samuel
 815 Henderson Amy Jane
 828 Hill Ellen
 802 Holmes Geo.
 829 Harman Ida
 832 Horsfield Edith Ann
 78 Hutchinson Amy Sarah
 64 Hucheliff M. E.
 156 Hughes Mary
 306 Henderson Ernest Andrew
 276 Halliday Edna. George W. Halliday
 832 Horsfield Mabel
 153 Harris Geo. Jas.
 183 Hughes Ethel Mary
 183 Hughes David.
 206 Hallee, Anne
 306 Henderson, Gertrude
 Weigham Vida 17.5.69 Ashes dep. 22.5.69
 911 Henderson, Olive 29.5.72 99 ^{relieved by} George Henderson
 537 Hedawcys, Annie 29.6.75
 912 Howden, Albert 23.6.76 (aged 70)
 915 Howden, Mabel 28.12.76 (aged 58)
 529 Austin Hugh (with H. Johnson) 4.6.91
 Hunt Roland 29.10.91 Ashes scattered
 919 Henderson George 12.5.89

1.21

- 428 Inghly F.W. also Emma Jane
 76 Nicholaid Mary
 267 James George
 267 James Emma
 348 Jones Amelia
 249 Jones Samuel
 467 Jackson Charles
 505 Johnson Arthur
 488 Jackson Ann
 610 Jackson Hannah
 636 Johnson Elizabeth
 707 Jackson Mary
 717 Jasper Mary Ann
 717 Jasper Thomas Wilson
 ? Johnson Jane 6. 11. 1855. 1 Jane Johnson 6
 488 Inghly Jane see above 49
 173 Jefferys Samuel Alexander
 1 Johnson Susan Elizabeth
 344 Illingworth Mary Ann
 468 Inghly Mary B.
 616 Jones Mary Dorothy
 718 Jasper Mary A. also Wilson Jasper
 723 Dolno Susan A.
 794 Dopleing Edward
 841 Jardine Ann A.
 855 Jeffries Jessie Mary

I J

K

L

M

N

O P Q

R

S

T

U V W

X Y Z

RECORD
A
CHARTS

1st

861 Jardine Wm Geo.

468 Ingelby Walter

616 Jones Cyril Trevor

C11 Jaeger Ethel (wife of Wm Jaeger)

Jaeger, William Arthur

C25 Jones, Louis Norman

153 Mrs. Alexander Will (husband of Mrs. (Rountree) ADAMS

153 Mrs Rountree 1 SON GRAVE N3

X.

- 39. Kent Mary Anna
- 48 Kitching Rainby
- 49 Kitching John Rainby
- 49 Kitching Judith Mary Borney
- 50 Kitching Frances
- 52 Kitching Helen
- 53 Kitching Walter
- 54 Kitching Elizabeth
- 264 Knight Elusie Gray
- 327 Knight Charles
- 369 Knight Fredrick
- 373 Keymer Richard Henry
- 389 Knight Margaret
- 434 King James Harrison
- 434 King Herbert Hudsonell
- 435 King Edward
- 452 King Sarah
- 454 King Henry
- 470 Knowles Williams
- 471 Knowles Mary
- 472 Knowles George
- 481 Knight Matthew

Contd. 1

K
L
M
N
OPQ
R
S
T
UVW
XYZ

RECORD & CHARGE

K.

- 623 Knight Alfred
 626 Kellaway David Goss.
 1371 Kent. M. A. 1 on previous page
 184 King H. H. + Wm Sewell
 51. Kikling Catherine
 47. " " Mary O.
 43 " " Mrs. Reckitt
 653 Kinton Fred C and Annie
 538 Kay W. A.
 153 Knott. Richard St. S.
 873 Kolkhorst Margaria S.
 919 Kay Gwendolen Henrietta

K.

- 1418 Labuy Betty
 152- Lees Robert Swire
 5644 Lees James
 349 Lockwood John
 2244 Lindsey James
 372 Lindsey Esther
 382 Lambert John
 387 Lamb Alfred
 391 Lister Gertrude Maud
 407 Lacey Emma
 417 Legge Caroline
 421 Lees Mary
 440 Lees John
 478 Limsey Eric
 493 Lloyd William
 517 Lambert Eliza
 573 Lamb William
 670 Lidbetter John Bridger
 671 Lidbetter Bridger
 736 Lawton Ann
 370 Lockwood Fredric William
 418 Legge Clara
 417 Legge William

L

M

N

O P Q

R

S

T

U V W

X Y Z

 RECORD
 A
 CHARGE

L.

5740

Lanson M a

Remalia C 2

Latham Maria age 76

Feb. 22 1923

370

Lockwood's Ruth

245

Lamb, Samuel and Jane

74

Reefe Ida

186

Lucas Mary A

803

Lucas B. B. R.

478

Linnay Lucy

810

Lucas Starold

202

Leicester Letitia

854

Linnay April Hudson

868

Love Frederick

863

Love Louisa age 75

2 3

57

Lidbetter, Estelyn age 73

12 1

57

Lidbetter, Mabel Mary 7m (The oldest)

5 3

C 24

Land, George 21. 2. 77 Drisland 27. 2. 73

Lingford, Bessie 92 20. 5. 77 Ashes Released

4 6 7

C 32

Lidder, Susan Richard

9 11 10

M.

- 303 Maw Alexander
 307 Maley James
 298 Miller Rebekah
 371 Marten Friedrich also Fred. Marten / no
 380 Merrick John James also Sarah Ann
 1644 Norton Ann
 511 Morrison John
 372 Miles Nathaniel
 545 Malcolm Phebe
 617 Mason Peter
 735 Morrell William Wilberforce
 755 Mildred Mary
 772 Mason James
 773 Mason Rachel
 30 McMorran Elizabeth
 29 McMorran John
 696 McDemid Hannah
 697 McDemid James Herbert
 597 McDemid Elsie
 598 McDemid Colin
 598 McDemid Mary Ann
 117 Mason Thomas
 118 Mason Sarah

E

M

N

OPB

R

S

T

UVH

XYZ

REGULAR
A
CHARGE

M.

- 85 Mc Lellan (or McCellan) Unwed
 191 Moore Charles
 124 Muck Jane also Benjamin
 174 Miller Maxine
 1A McLeod (Shillan child)
 55 Milnes Anne Ely.
 55 Milnes Thode Ely.
 177 Matthews R. A.
 595 Macdormid G. B.
 724 Morrell Lydia
 537 Mackenzie St. J. also Eliza
 562 Milnes Ely.
 286 Middleton Jane also Jas. Vincent
 614 Milner Sarah St.
 221 Mayall Ada J.
 858 Macgregor Jessie Ruth Ross
 526 Murray Albert
 536 Murray Edith.
 95 Macdonald Agnes Julia
 562 Milnes Xerox

MacKenzie, Agnes 27.12.20 also Mother 11.1.55

H

- 91 Haish Winifred Rowntree also A. Duncan R
 316 Hixon Mary Ann
 333 Hainby Thomas
 371 Hewby Elizabeth
 372 Hewby James
 409 Howell F.
 409 Howell Joseph
 410 Howell Richard
 436 Newsome Evelyn also Mary Jane
 445 Hainby Sarah
 447 Howell Thomas
 459 Hearn Jane Reynolds
 570 Hask Lydia
 656 Nicholson Jonathan
 710 Hewton Mary Elizabeth
 710 Hewton William
 711 Hewton Mary
 741 Howell Alice also Geo. Stot.
 750 250 ~~Hester~~ ~~Ann~~ Howell Stot. W.
 756 Newsome, Mary Jane
 117 Noble Ann Eliza
 176 Nevitt Nahida
 674 Nicholson G. St. H. also John M.
 727 Naylor Jas. Wm also Anne R.

N

OPB

R

S

T

LIVN

XYT

RECORD
&
CHARGE

N835 Newcombe Rd Wth & Hannah E.

826 Newlove Geo. Rd.

845 Naish R. Beaver

Like Postcard
on 864 Nichols Lillian

O

- 648 Oddie Ann
 683 O'Brien William
 683 O'Brien Jane
 693 Oldham Grace
 743 Oddie R. E.
 66 Oppenheim A. M.
 67 Oppenheim Alfr.
 909 65 Oliver, Percy Thomas
 625 O'NEILL, ELLEN/KATHLEEN

P

- 392 Pollard Martha
 227 Pollard Wimped
 143 Pollard Sarah B.
 130 Potter Alfred
 31 Purice William Harlitt
 32 Pumphrey Isabel
 102 Pustman Ethel
 141 Priest Ann
 149 Przyouski, Ri Joles
 297 Payne Elias
 307 Puckris Annie
 308 Payne James Hunt
 345 Paccione Ann also Henry

OPB

R

S

T

UVH

XYZ

REGULAR
A
CHARGE

- 352 Pease Jane
 367 Pryor Eliza
 368 Pryor Mary Ann Edmund Pease
 408 Peice Hamilton also Mary Jane Bedford
 and Maria R Hamilton
 456 Priestman Charles
 460 Pickering John
 461 Pimento Hannah
 469 Priestman John
 486 Purcell Edith Elizabeth
 513 Parkinson Hannah
 541 Parkman Mary Ann
 575 Pinfraet Josiah
 576 Pinfraet William Selby
 611 Patterson Eliza
 611 Patterson Thomas Alexander
 664 Potter James
 678 { Pilmer Priscilla
 681 { Pilmer John
 Puckrin Mary
 690 Peckom Henry B.
 722 Priest Elizabeth
 742 Priest Hannah
 742 Priest John
 746 Pearson James

P

- 756 Procter Susan & Lindsey
 429 Plett James
 287 Precious W. also Ann
 515 Pontefract Rachel
 144 Palmer, Hannah S.
 607 Prince Florence also St. J. Hy.
 80 Pirry Hy also Elizabeth
 205 Pearce Chas. F.
 735 Priest Lucy
 633 Potter Amelia
 577 Pontefract Thos B. also Ely. A.
 730 Priest Hannah B.
 745/6 Proctor Syndale
 842 Peart Eliza
 843 Proud Mary J.
 852 Precious Annie Laura, EDITH, HANNAH
 857 Priestman Mary
 785 Pearce Edith P. S.
 895 Pearson Kathleen
 843 Proud John William
 896 Proud Margaret Ann
 C 21 Pontefract Jane

B

S

T

UVV

XYZ

RECORD
&
CHARGE

217.

2.

4.

R.

- 93 Riccalta Sarah
 94 Riccalta Jane
 96 Rowntree Julia Elizabeth
 96 Rowntree Julia Suebhu
 98 Rowntree Frederic Brian
 99 Rowntree John Stephenson
 100 Rowntree Joseph
 100 Rowntree Sarah
 103 Rowntree Henry Isaac
 105 Rowntree Joseph John
 105 Rowntree Frederick
 111 Robson Imilia
 111 Robinson ⁱⁱⁱ Henry, ⁱⁱⁱ Hannah Maria
 112 Robinson Robert ⁱⁱⁱ William Jane Agnes
 113 Robinson Hannah Maria
 113 Robinson Christopher
 116 Rausome Henry
 129 Raudall Anna Louisa
 175 Reiger John
 238 Reddell Mary Anne
 238 Reddell Thomas
 360 Robinson Mary Louisa + Caroline
 363 Rendell Keatlin

R

S

T

UVW

XYZ

RECORD
&
CHARGE

- 400 Russell Lucy Maria
 426 Ransome Joseph
 491 Rickman William
 519 Richardson Hannah
 519 Richardson Rachel
 567 Rawlins Alice
 609 Robinson Ann
 628 Rhodes Mary
 638 Robinson Henry
 686 Reynolds Lucy
 706 Reynolds Caroline
 732 Richardson Matel Spence
 751 Richardson Daniel
 757 Rowter John Smithson
 758 Richardson Henry
 758 Richardson Maria
 769 Rutter Thomas
 777 Richardson William
 778 Richardson Martha
 779 Richardson Sarah
 400 Russell John Robert
 153 Rowter Francis Henry & Emily Maud
 168 Robinson M. D. H.

ASHES ALICE & MARY 1800
 & Alfred - Faint Stamp

R.

- 99 Rowntree, Helen Doncaster
 182 Robson Charles
 727 Ratcliffe Leah
 95 Rowntree Joseph
 44 Ray Sarah Jane
 45 Richardson Jas. Arthur
 157 Roe Samuel and Amelia B.
 113 Robinson Hannah J. & Christopher
 201 Ridggs (Shelton child)
 782 Rowntree Bessie E. Rowntree, Peter Asher interred 8/3/55
 Rowntree, Doris Leith - 21/1/98
 150 Rowntree Sarah E.
 811 Rose Rachael and Gertrude Mary
 152 Rowntree Theodore J. & Katherine Lucy
 45 Richardson Mary
 226 Rowntree 15th Ernest.
 97 Rowntree, Bertha (Asher interred)
 26 Ridggs, John Rendel (Asher interred)
 C 33 Ridggs, Muriel Hedell
 924 Richmond Anthony (Tony) John

T

UVN

XYZ

RECORD
A
CHARGE

221

R.

S

- 135 Sayer Caroline
 60 Sessions William
 60 ~~Sessions~~ Mary
 61 Sessions Josephine
 7 Sharp Isabella
 7 Sharp Mary Richardson
 4 Slapleton Stephen Edward
 56 Spence Gemina
 57 Spence Joseph
 89 Spence Alfred Henry
 90 Spence Gulielma
 92 Smith Esther
 130 Smith Maria Louisa
 133 Special Elisa
 139 Stone Mary
 296 Smith Alfred
 299 Southern Mary
 301 Serris John + Mary Ann
 317 Sanders Sarah
 354 Stone Joseph
 355 Stone Wycherley
 437 Skinner Edith
 455 Skinner Isaac
 455 Skinner Henry

(Contd)

S

T

UVII

XYI

RECEIVED
A
CHARGE

- 476 Swan Emily Elizabeth
 484 Sanderson Sarah
 495 Stephens Joseph
 499 Smith Robert
 507 Sewell Anna
 551 Smith Florence Dorothy
 563 Southall Sophia
 565 Smith Francis
 569 Stackhouse Lucy
 572 Smith Martha
 576 Salmon Thomas
 625 Sanders Thomas
 631 Shephard Rebecca
 691 Sterns John Bamford
 761 Scarr Hannah
 762 Scarr Elizabeth
 780 Stephenson Hannah
 246 ~~246~~ Sutherland Anna Christina
 193 Stephenson Ann and James
 167 Sheppard J. H.
 165 Sedgwick M. L.
 699 Sterns Mary Jane
 282 Sears Elizabeth

5

- 279 Hull Hannah
 165 Hal, Louise
 652 Scipio John and Marg Ellen
 179 Haller Emily & Henry
 185 Sewell Philip
 744 Simpson Dorothy
 280 Simpson Sarah R
 694 Sturge Hannah
 216 Stephenson Mary
 295 Siddall Harriet
 806 Stamford Walter
 800 Smith Marian
 788 Smith Anne C.
 809 Sheekleton Fanny E.
 817 Sorensen Carl Wilfred
 826 Stansfield Emily
 846 Stelton Edw J
 788 Smith Sophia
 856 Sime Emily Ada
 848 Skelton Alice
 865 Sparkes Brian
 871 Sparkes Grace Edith (wife of Brian)
 192 Smith Sarah Elsie
 878 Smith Sheila
 897 Scarby, Frank, Eliza & Daisy (Wilfred)
 59 Sessions Edith Mary K.
 59 Sessions William Haughton
 900 Simon Bertha
 817 Sorensen Beatrice D.
 905 Sprocket May
 907 Sutley, Elizabeth Gertrud
 C17 Swift Joseph (Aches)
 59 Seward Estlin & Anna Letitia
 913 Smyth, Allan & Gertrud Smyth 919
 908 Sulzby, Betty (Myrtle - no number)
 827 Swan, Daisy May
 911 Swain, John Edward

205

 T
 UVW
 XYZ

 REGULAR
 &
 CHARGE

225

5. 59 Sessine Ethelwyn Margot

923 Simmonds Elizabeth

J.

- 85 Taylor Abigail
 86 Taylor Robert
 107 Thompson Frederick
 107 Thompson Thomas + Jimmy
 101 Tuke Samuel
 222 Thorp Charles Smith
 223 Thorp Alfred Fielden
 203 Thwaite Margaret
 199 Theobald Thomas Holford
 337 Thompson Mary
 346 Thompson Caroline Elliott
 357 Thompson Lydia Mary
 413 Thowley Thomas
 457 Tuckett Peter Champion
 497 Thompson Mary Ann
 549 Thompson Betty
 672 Thorp Amy Jane
 685 Thorp Ann Jane
 685 Thorp George
 688 Townsend Jane
 705 Tibney Mary Ann
 715 Tennant Mary Jane
 715 Tennant Henry

(Contd)

T
UVW
XYZRECORD
A
CHARGE

J

- 739 Tausye Alice
 749 Tove Nicholas Sumner
 351 Thomson Margaret 1901
 672 Thorp, Fielden
 163 Thomas, / Thomas Alva
 c1 Taylor John (cremated)
 75 Thompson Mary Hannah
 288 Suckett Edith A.
 561 Shustlethwaite Lucy & William
 79 Thompson Richard
 724 Tylor Bertrude
 284 Thompson Walter A.
 213 Thompson Jas. T.
 798 Taylor Frederic + Bertrude S.R.
 107 Thompson Danny
 833 Tucker Danny B.
 840 Taylor Wm C.
 868 Tylor George Ernest
 874 Tausye Ernest Wm
 862 Shonhill George
 840 Taylor Betty Jane
 541 Todd Edith
 541 George Arthur Todd (Aches)
 922 Thom Rita

U
/r.

486 Vanstuss John
 552 Veale Ann P.
 687 Ventres Joseph
 822 Visher Vera W.

240⁶⁰ Williams Amy Estelle
 38 Windass Lucy
 9 Walton Joseph John
 9 Walter Mary Ann
 8 West William
 97 Williams Caleb
 97 Williams Mary
 115 Watson Ann Sloop
 147 Watson Daniel
 125 Wilson James
 115 Wittis Mary Ann
 126 West Mary
 131 Whitehead Elanor

Contd.

UVW

XYZ

REGULAR
&
CHARGE

13. George Woods
 136. Wigham James A.
 140 Wharton Mary
 259 Watson Mary Ann
 259 Watson Charles
 253 Walton Elizabeth
 242 Whitney Beavington
 244 Wells Haide
 224 Wragg Harold Philip
 209 Weatherill William
 300 Widdas Cornelius
 300 Widdas Charlotte
 302 Willmott John Benwell
 319 Widdas Alfred & Charlotte
 320 Widdas Charles Constantine
 320 Widdas Elizabeth
 332 Wigglesworth George Robert
 332 Wigglesworth Hannah
 338 Wells George
 339 Wells Sarah
 344 Woodhead Catherine
 388 Woodville Susannah
 394 Walsh Ann

W.

- 395 White Sarah Jackson
 396 White William Henry
 397 White Robert Bowry
 475 Willison Charles Frederick
 480 Woodward Walker
 483 Whitehead Elizabeth Mary
 504 Woodhead Mary Southill
 508 Woodhead Elizabeth
 568 Woodrille Hannah
 579 Williamson Sarah
 580 Williamson William
 581 Williamson Rachel
 582 Williamson Sarah June
 583 Wordell Edward and Rachael T.
 603 Walker Rachel
 604 Watson Ann
 640 Williams John Henry
 649 Walker Ann
 666 Wheatley William
 667 Wheatley Mary
 668 Wheatley Rachel
 701 Ward Mercy
 708 Wright Sarah Fossick
 (cont.)

XYZ

RECORD
A
CHARTER

W.

738	Watson Elizabeth	
747	Wetherall Joseph	
748	Webster Alice	
754	Wood William	
774	Wood Rachel	
775	Wood Jane	
437	Wood Benjamin & Amelia	
482	Wilkins Silvanus	
575	Winter Thomas Roy	Relief Board 3. 18. 19
256	170 Woster Robert	22. 4. 19
170	Wilson F. D.	11. 10. 19
192	Woolenden Frederick	
266	Watts Lucy	17. 7. 19
531	Wilkie George	
533	Waller William Edward	
39	Windsor, Alfred Burton	
166	Wood L. M.	
532	Wright, Rebecca	
533	Waller Eliza Oxley	20. 9. 19
158	Waddington F. S.	10. 4. 19
655	Wadman F. S.	29. 12. 19
654	Wilkinson George	23. 11. 19
175	Williams J. B. & Sarah	27. 1. 19

- W.
- 524 Waller W. J.
 675 Wood Mary E. + Jessie A. + Kate S.
 546 Walker Maria
 673 Wood Ely. A. + Fred Wm
 265 Wickenden Jane
 490 Williams Augusta
 542 Windass Mary A. E. + John
 592 Welborn Ely. A. + John S. + George E.
 808 Wright Samuel Hy
 783 Wright Louisa + Samuel
 800 Warner Marianna S.
 527 Wall Harriet A.
 526 Wragge John
 816 Wright Fred Wm + Lela R
 830 Woodcock Mary
 819 Ward Walter J.
 848 Wood Chas E.
 869 Waller Dorothy A.
 819 Ward Boris A. W.
 859 Ware Chas R.
 808 Wright Kathleen Janet.
 526 Wragge Louisa
 859 Ware Mary Elizabeth
 817 Wright Ethel Mary
 893 Woodward Sarah Evelyn
 883 Wright Kathleen
 899 Walker, Marie Gertrude
 818 Waddilove Louise
 818
 901 Walker B. Blake.
 Wright, Herbert (Aches Deatred)
 822 Galace William E. + Marie E. Galace
 917 Warner John Capron

XYZ

RECORD
&
CHARGE

233

- 6.

XYZ.

146 Yarnold Fossbrook
309 Yeardley Frances
741 Yorke John

XYZ

RECORD
&
CHARGE

1911
March and December

Persons eligible for interment
 in the Burial Ground

- A. Members of the Society of Friends
 resident in York or elsewhere.
- B. Husbands, Wives and children (under 21)
 of members of York M.M.
- C. Husbands, Wives and children (under 21)
 interred here before March 1911.

Charges

class 1	Charge for gravemaking and arrangements, to be paid to the Bereavement Committee.	1 . . .
- 2	- do. children under 12.	. 10 . .
- 3	A further charge, varying in amount, is to be made for the right to bury. This money to be paid to the Caretaker of the ground for purposes specified.	
	Single grave	2 . . .
	2 nd interment in grave	1 . . .
	cremated remains	1 . . .
	children under 12	1 . . .
	- - -	1 . . .
		total . . .

See Revision Sept. 1921

- further Revision 1949. 1954. 1963

A Unaltered

B Unaltered

C Husbands, Wives and children (under 21) of persons already interred in the ground
charges

new clause
1 + 2

A Standard charge is to be made in future to cover the cost of making a grave and providing the necessary attendance at funerals, but the Bd. Committee are to have power to vary this charge in suitable cases. In all cases the Bd. Committee is to pay this sum to the Retreat for these services.

2 10 .

Clause 3

add

For non-members of York M.M.

Single grave	4	.	.
2nd interment	2	.	.
cremated remains	2	.	.
Children under 12	2	.	.
			named charge

Retreat patients if members of the S. of D. or closely connected, are eligible for interment. If not members NOT ELIGIBLE

The further charge fees to be collected from patients friends by the Retreat and handed to caretaker

stones + inscription

July 1917
June 1919
Dec 1920

2 5
2 10
6 10

RECEIPT
&
CHARGE

23

1949 Revised Rules for Burial and charges

~~Persons~~ Persons eligible for interment in the Burial ground.

- A. Members of the Society of Friends resident in York or elsewhere
- B. Husbands, Wives and children (under 21) of members of YORK M.M.
- C. Husbands, Wives and children (under 21) of persons already interred in the ground.
- D. Retreat patients, if members of the S. of F. or closely connected, are eligible for interment. If non member NOT ELIGIBLE

charges

CLAUSE

1 + 2

A Standard charge is to be made to cover the cost of making a grave and providing the necessary attendance at funerals, but the Burial Ground Committee are to have power to vary this charge in suitable cases. In all cases the B. G. C. is to pay this sum to the Retreat for their services.

3 10

3

A further charge, varying in amount, is to be made for the right to bury. This money is to be paid to the Burial Ground Committee and to be held by them on behalf of the York P. M., with a view to providing for future developments of the ground, for the purchase of further land, or such other purposes as the York P. M. and jointly with the Retreat Committee, shall direct.

See next page for these charges.

1949

244

Interment 3

Fee for interment.	Member of YORK M.M.	2	.	.	4
- - -	Nov. member of - -	4	.	.	
- - 2 nd -	Member York M.M.	1	.	.	
- - - -	Nov - - -	2	.	.	
- - Interment of ashes	Member of York M.M.	1	.	.	
- - - - -	Nov - - -	2	.	.	
- - Stone and inscription		8	.	.	
- - Inscription on existing stone		1	.	.	
- - Children (under 12) M. of Y.M.M.		1	.	.	
- - - - -	Nov - - -	2	.	.	
- - - - (under 1)					nominal charge.

4. These charges can be varied in necessitous cases by the Burial Ground Committee.

5. In the case of Retreat patients the Committee of the Retreat, are asked to collect the fees from those responsible and to hand the money when received to the P.M. Burial G. Co.

Stones from S. Hartley
Coffin Gate
York

See 1954 Revised charges see over leaf

Rules + Regulations as standing at 1949

Revised charges, confirmed by York P.M.
 Minute 4 of 5.12.1954

<u>Revised charges</u>	CLAUSE		GRAVEDIGGING (ACHES) GRAVEDIGGING (TWO GRAVES)	4	0	0
	1 and 2	3				
See for Interment	member of York M.M.			4	0	0
- - -	- - another M.M.			8	0	0
- - 2nd -	- - York M.M.			2	0	0
- - -	- - another M.M.			4	0	0
- - Interment of ashes	mem of York M.M.			2	0	0
- - -	- - another M.M.			4	0	0
- - children (under 12)	mem of York M.M.			2	0	0
- - -	- - another M.M.			4	0	0
- - - (under 1 year)						a nominal charge

4. These charges can be varied in
 necessitous cases by the B.G. Bles.

5. In the case of Retreat Patients, the
 Bles of the Retreat are asked to collect the
 fees from those responsible and to
 hand the money when received to the
 Burial Ground Bles.

Charges for Headstone + Inscription 10-10-0
 Inscription only 1-0-0
 cremation tablet with inscription

Pay to the Retreat for upkeep of B.G.
 £52 p.a. annum

see 4.55
 B.G. Do increase in
 for headstones to
 £10-0-0

See next page

July 1962
Rs. 15.0

July 1962
Rs. 2.50 / 2.15.0
Rs. 00

Slight changes in the measurement of P.M. stand. out the life.
 247
Rules & Regulations as standing at 1949

1963 charges revised and confirmed by York P.M. minute of 1963

CLASSE			of	19
1 + 2	Gravemaking (Burial)		7	0 0
	Gravemaking (ashes)		1	0 0
- 3	Fee for Interment member of Y.M.M.			6 0 0
	- - - - - another M.M.			12 0 0
	- - - (2 nd) - - - - - Y.M.M.			3 0 0
	- - - - - another M.M.			6 0 0
	- - - - - (ashes) Y.M.M.			2 0 0
	- - - - - (ashes) another M.M.			4 0 0
	- - - children (under 12 years) Y.M.M.			3 0 0
	- - - - - another M.M.			6 0 0
	- - - - - (Under 1 year)			a nominal charge.
- 4	as at 1949			
- 5	as at 1949			

Headstones

Stones from (Dunstable) St. Andrew York	as from Jan 1, 1962	Headstone and inscription	15	15 0
		inscription only	2	15 0
		cremation tablet 12" x 12" x 2" with inscription	6	0 0

a Subscription to the Street
 towards the upkeep of B.S.
 of 1963 } 80 0 0

→ If any are Retreat patients (not being members of York PM) Staff of his fee (or the) to be paid to the Retreat

→ do

→ do. (K.D.)

See Next Page.

(Minute of York PM)

Nov. 1958 on a/c of the continuing rise in prices of stones and the cost of working the monuments, the Burial Board was given authority to ~~make~~ make proportionable increases and to pass the increase on to the executors.

1969

Charges revised and Confirmed Jan 1969			
Members of Jth, Acomb & New Eastvale	£ 10	-	-
" of other Meetings & non members	£ 20	-	-
Grave digging	£ 7	-	-
Headstone and Inscription	£ 22	10	-

For a second interment the charge is half the above i.e. £5 & £10

Interment of Ashes	£3
Grave digging	£1
Cremation Tablet	£6
with inscription	Total £10

No charge is made for scattering ashes

1971

Charges raised and confirmed Jan. 1971	
Members of York, Acorn & New Eastwick	10
Other Meetings & non members	20
Grave digging	9
Headstone and Inscription	26
For a second interment half the above charge i.e. £5 or £10	
Additional inscription on existing headstone	£4
Interment of Ashes	3
Grave digging	1
Cremation tablet and inscription	7
No charge for scattering Ashes	

